

# IF IT **WORKS** IT'S



PROFESSIONAL SKINCARE GUIDE 2025

**CHRISTINA**  
It just works

# CONTENTS

ABOUT CHRISTINA	2
<b>NEW</b> NUANCE	10
LINE REPAIR	40
ILLUSTRIOUS	84
COMODEX	100
BIOPHYTO	118
MUSE	138
UNSTRESS	154
FOREVER YOUNG	174
ROSEDEMER	198
SILK	208
<b>NEW</b> NUDE	220



# DEAR COLLEAGUES

---

I am pleased to introduce you to Christina's specialized skincare products for qualified skin professionals worldwide. They address a wide range of skin conditions, promoting a healthy and younger looking skin.

As an international dermatologist, educator and practitioner with years of experience, I have always been motivated by my desire to develop effective skin treatments and products that combine powerful ingredients with advanced technology, in order to treat various skin conditions and to satisfy individual skincare needs.

Starting as a small in-house family operation, Christina has expanded to a successful, international enterprise manufacturing lines of products that have become world leaders in preventing, improving, repairing, and soothing damaged skin.

At Christina we are dedicated to delivering results through education, innovation, and professional advice. We provide information and answers to cosmeticians' concerns by constantly participating in professional events that keep us updated on latest research and global innovation in the field of cosmetics.

I have been fortunate to have access to studies from leading research institutes and work together with a world-class team of scientists. Based on their finds and together with our in-house R&D and manufacturing departments, we develop and produce the company's specialized skincare products and adequate treatments.

The Christina team continuously seeks new active ingredients and develops innovative solutions to provide the most effective, yet safe treatments that science can offer.

Sincerely,



Christina Zehavi

## ABOUT CHRISTINA

---

Addressing the internal & external causes & consequences of skin conditions on multiple skin layers, Christina assures an improved skin texture in ageing, oily & combination skin, and also reduces hyper pigmentation, acne and acne damage.





5



**CHRISTINA**  
It just works

## Combining advanced science with powerful traditional botanical ingredients for optimal results...

Christina is committed to delivering professional skincare solutions with dynamic combinations of traditional botanicals and scientifically advanced ingredients. Targeting impaired skin functions, our cosmeticians work with leading scientists to develop products that correct and ameliorate complex skin conditions. Christina's scientific formulas have been extensively tested in Christina's laboratory and are clinically proven to deliver visible and measurable results safely and consistently.

## User-friendly solutions designed for optimal efficacy at each step of the treatment

Christina professional skincare solutions facilitate an ongoing process of treating and preventing adverse skin conditions. Christina products

do not use harmful penetration enhancers commonly found in other salon treatments. Instead, Christina relies on scientifically advanced, innovative combinations and optimal levels of active ingredients to increase penetration and efficacy without creating any undesired side effects.

All of Christina's in-salon and home treatments are user-friendly and are accompanied by easy-to-follow step-by-step instructions.

## Commitment to success

Christina is distributed in over 60 countries around the world by its global partners, distributors, and cosmeticians. The Christina team provides personalized answers to any specific need, and Christina employs advanced quality assurance and safety procedures to ensure that each product complies with strict GMP and ISO certification demands, as well as with its strict quality standards.



## Our vision

Christina aspires to set a new standard in professional skincare solutions by combining cutting edge scientific research and hands-on-the-job cosmetic experience. We believe cosmeticians and their clients deserve solutions that provide safety, comfort and results that surpass expectations.

## Our mission

Christina is constantly seeking new and innovative ways to tackle complex skin conditions without compromising on skin health. Utilizing a balance of traditional and scientifically developed cosmetic ingredients, our world class team of scientists and cosmeticians constantly look

for the most effective and safe treatments science can offer.

## Our value proposition

Each one of Christina's treatments promises to deliver results that can be seen and felt.

At Christina we provide comprehensive skincare solutions that:

- combine between salon treatments and home care products.
- ensure cumulative results that are greater than the sum of the results delivered by the individual products.
- utilize powerful and innovative active ingredients.
- target both underlying biological symptoms and environmental causes.

## CAUSES & CONSEQUENCES OF MATURING SKIN

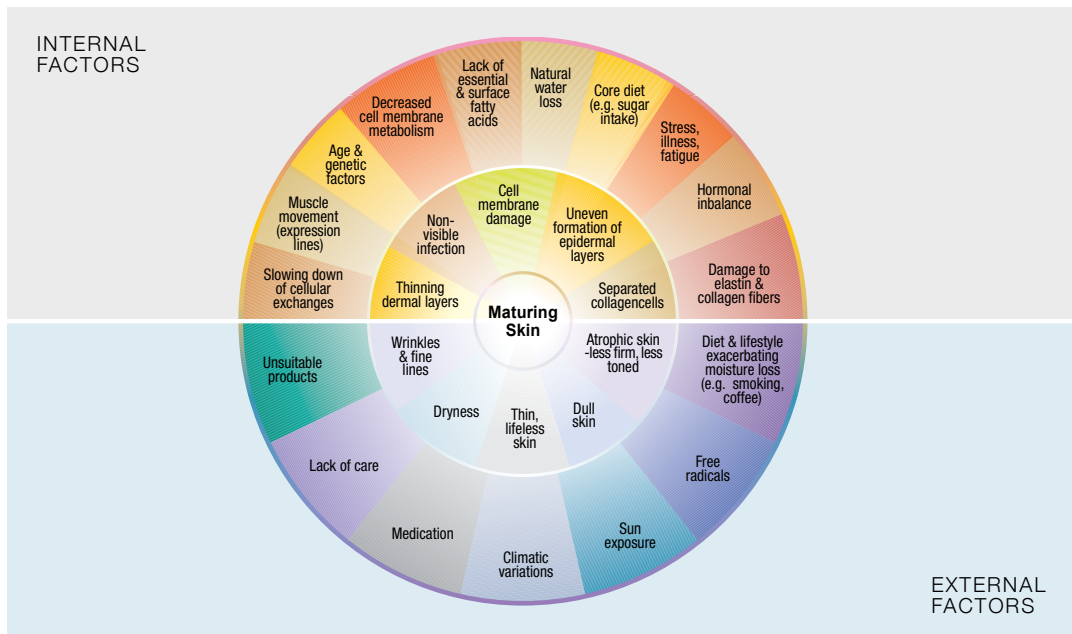



# CREATING PRODUCT LINES THAT WORK

---

Each of Christina's product line is a multi-stage, holistic treatment that addresses a specific skin condition by targeting the biological and environmental causes and symptoms, both internally and externally. Through the effective synergy between in salon and home care products, Christina's lines perform beyond expectations for truly remarkable results in the short and long term.





---

**CHRISTINA**  
It just works

IF  
IT  
WORKS  
IT'S



# NUANCE



---

**CHRISTINA**  
It just works



# NUANCE



Life is so much more than a contrast of opposites; it's the rich spectrum of nuances in between that gives it meaning and beauty. As we journey through life, we begin by seeing it in absolutes but as we mature, nuances emerge, leading to a deeper, more rewarding intimacy with ourselves and the world around us. These nuances shape our experiences and the lessons we share, reflecting the intricate nature of life, and how we live it.

The same applies to our age. While chronological age is merely the number of years lived, biological age encompasses the broader nuances of genetics, lifestyle, skincare, nutrition, and environmental factors.

Our skin, as it matures, reveals these nuances of life through changes—thinning, loss of plumpness, the onset of wrinkles. However, by embracing a tailored, nuanced approach to skincare, we can rejuvenate our skin and improve our biological age.

The NUANCE skincare line embodies this philosophy, offering a meticulous, personalized approach to mature skin. By paying attention to subtleties, NUANCE combats free radicals, reduces inflammation, and enhances the skin's natural defenses. It considers the skin's present condition and the complex factors of aging with precision, delivering the bespoke treatment to restore its youthful properties.

# NUANCE

## KEY BENEFITS:

- **Deep renewal:** NUANCE formulas are crafted to penetrate multiple layers of the skin, renewing its texture and tone for a smoother, more radiant appearance.
- **Powerful antioxidants:** Infused with potent antioxidants like ferulic acid and peptides, NUANCE repairs oxidative damage and strengthens the skin barrier.
- **Targeted anti-aging:** With ingredients like retinoids, vitamin C, niacinamide, and raspberry extract, NUANCE reduces wrinkles, blurs dark spots, and improves elasticity.
- **Comprehensive care:** NUANCE addresses all aspects of skin aging, from minimizing pores and evening out skin tone to enhancing overall luminosity and resilience.

## THE SCIENCE BEHIND:

Biological age is influenced by numerous factors, including genetics, lifestyle, skincare routines, nutrition, and environmental conditions. By understanding and addressing these factors, our skincare line helps achieve and maintain a youthful appearance.

Free radicals and skin inflammation (MMP) are major contributors to skin aging. As the skin's defenses decrease and inflammation increases, visible signs of aging become more

pronounced. NUANCE products are formulated to combat these issues effectively, providing significant protection and rejuvenation.

**New NUANCE** line combines hybrid solutions coupled with new actives as **innovative peptides and antioxidant technology, grape derived melatonin liposomal, fermented HA, biomimetic collagen** and more, to boost skin renewal and **improve biological age.**

**NUANCE** line utilizes new technologies to boost elements naturally present in the skin, which support and replenish nutrients, precursors, and building materials. These stimulate natural regeneration processes and accelerate physiological skin renewal, offering a facelift-like appearance.

Understanding how your skin looks and reacts to internal and external factors is crucial. Maintaining a skincare regimen contributes to achieving healthy, vital skin at any age, enhancing comfort and confidence.

## FACTORS CONTRIBUTING TO SKIN VITALITY

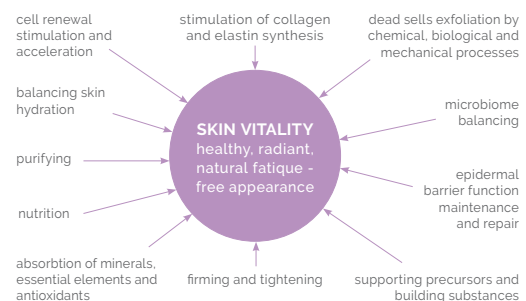

**KEY ACTIVES:****MELATONIN REJUVENATION BOOST****1. Melatonin Liposomal**

Sleeping is one of the most important beauty & well-being secrets as it is vital for mental and physical health. During the deep sleep phase, specific biological processes trigger the regeneration process so the mind can rest while the body and skin regenerate.

It was found that **when sleep is affected, the regeneration process slows down, allowing for oxidative stress to settle in the skin, increasing protein degradation, skin oxidation and damaging the barrier function leading to skin fatigue signs such as wrinkles, skin roughness and loss of firmness.**

Melatonin works with GFH and the skin regeneration process at night is better.

In a clinical case trial at University Hospitals (UH) Medical Center, it was found that **sleep quality impacts skin function and aging.**

The study demonstrated that poor sleepers had increased signs of skin aging and slower recovery from a variety of environmental stressors, such as loss of the skin barrier protection. The study conclusively demonstrates that **inadequate sleep is correlated with reduced skin health and accelerates**

**skin aging.** Sleep deprived women show signs of premature skin aging, including fine lines, uneven pigmentation, sagging and reduced elasticity.

Moreover, it was shown that the **pineal gland** is responsible for various functions, as well as **melatonin secretion and sleep and wake cycles which play an important role in the aging process. Poor sleep influences melatonin activity and speeds up the aging processes.**

Melatonin is a hormone found naturally in the body. **There is a difference between taking melatonin as a dietary supplement and applying it topically to the skin.** When taken orally at night, melatonin's primary role is to promote sleep and regulate the sleep/wake cycle. **However, topically applied melatonin functions differently.** Recent studies indicate that melatonin acts as a powerful antioxidant, enhancing the skin's capacity for repair, renewal, and revitalization. **As a topical agent, melatonin helps recharge the skin's natural defenses and radiance at any time of day.** It protects the delicate under-eye area from free radical and UV damage, enhances skin firmness, and reduces the appearance of crow's feet and fine lines around the eyes.



It is an innovative ingredient that features **grape derived melatonin in a liposomal solution for enhanced activity.** The efficacy of melatonin as a topical agent offers a promising avenue to enhance the skin's repair cycle any time of the day.

**Liposomes**, which resemble the basic structures of cellular membranes, create a more beneficial interaction with skin cells. The structure and amphiphilic nature allow the liposomes to **penetrate the epidermal barrier and travel into deeper layers** than free materials, to deliver the anticipated results. Incorporated melatonin liposome minimizes inflammation, visibly reduces wrinkles, and defends against oxidative stress for a refreshed appearance.

An assay between melatonin liposome active vs. vitamin-E acetate was conducted to assess the antioxidant protection.

As shown in the Column **chart the melatonin liposomes active shows very potent antioxidant activity, even at 1.25% concentration.**

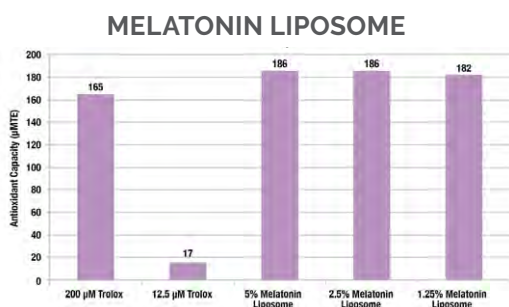

IL-6 is a pro-inflammatory factor, known to play a role in inflammation process. The IL-6 signals promote the transcription of inflammatory mediators, including matrix metalloproteinase-1 (MMP-1). MMP's are responsible for breaking down the extracellular matrix and collagen in the skin leading to wrinkles and loss of skin elasticity.

Reducing the level of IL-6 and other inflammatory mediators is believed to slow down degradation of the skin matrix and stimulate its renewal.

The anti-inflammatory effect of melanin liposome was evaluated and compared to a 4% **non-encapsulated** melatonin solution, in an in-vitro Interleukin-6 enzyme (IL-6 ELIZA Assay), on cultured human dermal fibroblasts.

As shown in the figure below, the melatonin liposome was able to decrease IL-6 production, compared to the LPS positive control and to the non-encapsulated melatonin. This decrease in IL-6 production **indicates a reduced inflammation, which can decrease the signs of aging and reduce the formation of fine lines and wrinkles.** This direct comparison of 4.0% encapsulated melatonin into the 4.0%

non-encapsulation solution supports the use of the liposomal delivery system to enhance product activity and performance. This data suggests that melatonin liposome enhances soothing and anti-inflammatory properties, even at low use concentrations.

### IL-6 ELISA MELATONIN LIPOSOME VS NON-ENCAPSULATED MELATONIN

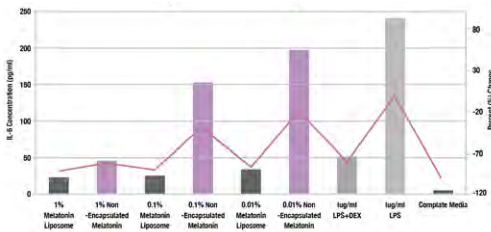

An in-vivo study was conducted over a period of four weeks to evaluate the effects of 2.0% melatonin liposome in a base lotion on wrinkle parameters vs. a base lotion alone.

Digital photographs and facial surface analysis were conducted as objective computer assessments by VISIA Complexion Analysis. Improvements in wrinkles were evaluated by comparing feature counts throughout the course of treatment. 2.0% melatonin liposome in base lotion show the ability to reduce the average feature count of wrinkles after one week by 9.30%, compared to the baseline.

### AVERAGE WRINKLE FEATURE COUNT

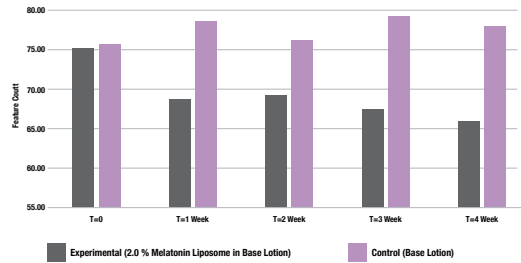

The column chart illustrates the reduction in wrinkles throughout the study. In addition, the feature counts for wrinkles by VISIA Analysis also provide visualization of wrinkle reduction.

For example:

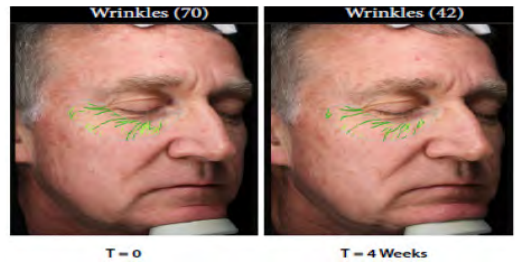

**Panelist #1 treated with 2% melatonin liposome displays a reduction of 21.4% in feature counts for wrinkles from T=0 to T=4**

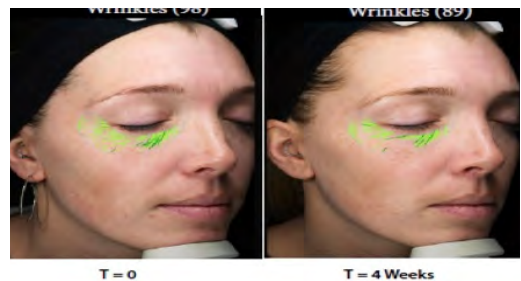

**Panelist #4 treated with 2% melatonin liposome displays a reduction of 9.8% in feature counts for wrinkles from T=0 to T=4**

The melatonin liposome active demonstrate a significant reduction in wrinkles over the study.



**Golden Immortelle flower (Helichrysum italicum)**

## 2. Immortelle

**Immortelle Essence**, one of those **magic ingredients** that is a “**must**” have in skin care treatments.

**Concentrated Immortelle** is obtained from the flowers of a plant whose scientific name is **Helichrysum italicum**, which comes from Greek and means: helyos (sun) and chrysos (gold), “**The Golden Sun**”. In Greek mythology, the flower of this plant was created by Zeus to protect people from lightning, spirits and fire.

In many ancient cultures it was considered sacred and therefore especially protected.

The **helichrysum**, or **Immortelle**, is a Mediterranean plant that flowers and bears fruit in the winter months. It can be found mainly in Spain, France, Italy, Morocco or Greece.

The **Immortelle flower** extract is important **for its regenerative, repairing, moisturizing and antioxidant properties. Immortelle**

**extract is the ultimate ingredient against skin aging**, as it **helps fight wrinkles and lack of firmness**, while endowing the skin with a unique radiance and luminosity, helping to even out skin tone.

Immortelle (Helichrysum italicum) is the source of immortelle oil extracted from the flowers through a steam distillation process. The obtained concentrated extract is rich in bioactive molecules exhibiting the following properties:

- Skin regenerating and repairing
- Wrinkle reduction and inhibition of collagen and elastin degradation
- Increase in skin firmness
- Preservation of tissue homeostasis and maintenance of skin vitality
- Enhancement of skin evenness and smoothness
- Soothing, antioxidant, and anti-inflammatory activities
- Stimulation of collagen production during tissue repair
- Support of skin stem cells and fibroblasts, aiding in their interaction with the environment to maintain a balance between proliferation, differentiation, and regeneration
- Support of the skin’s immune system

A recently published article (**Serra, D. et al.2024. Effect of Helichrysum Italicum in Promoting Collagen Deposition and Skin Regeneration in a New Dynamic Model of Skin Wound Healing. International Journal of Molecular Sciences, 25, 4736**) summarizes, emphasizes, and expands on the unique properties of this plant related to skin regeneration.

The **Immortelle Oil** improves skin firmness while inhibiting collagen and elastin degradation. The lipophilic active components support skin matrix strengthening and elasticity. The oil-based extract is well suited for products that can be massaged into the skin. The mechanic stimulation supports dermal fiber renewal and makes skin appear smoother and firmer.

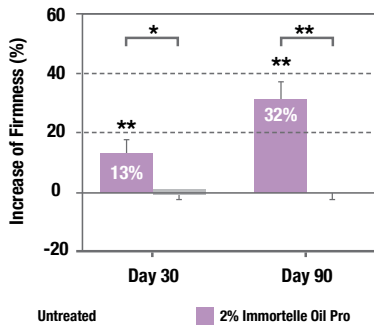

**An In-Vivo test applying 2% immortelle active Oil for 2 months shows an improvement of 19% in skin firmness.**

## ANTI-AGE PEPTIDES

### 3. Photo Protective Complex

Skin aging is caused due to intrinsic aging (chronological aging) and extrinsic aging (environmental effects, mainly UV exposure), also called **PHOTO-AGING**.

Preventive cosmetics means treating your skin **today** to prevent skin damage **tomorrow**. UVA and UVB induce damage to the skin as erythema (sun burn), degradation in both collagen and elasin fibers, DNA damage, lipid peroxidation as well as an increase in oxidant production. All these lead to photo-aged skin.

A unique complex of acetyl tetrapeptide-2 and ferulic acid protects the skin from **main four radicals**. It decreases the levels of reactive oxygen species (**ROS**) induced by H<sub>2</sub>O<sub>2</sub> and ozone, scavenges sulfur (**RSS**)

and nitrogen species (**RNS**), and protects against lipid-peroxidation-derived reactive carbonyl species (**RCS**) and provide a total anti-radical protection. It has a significant **photo-protective effect** on skin epidermal keratinocytes and dermal fibroblasts, preventing skin from photo-aging.

An in-vitro test on human skin explants with 1% photo-protective complex for 24h, shows that the complex decreased the levels of Caspase-3, an indicator of stress activated by ROS, promoting anti-oxidant protection.

### OZONE PROTECTION (CASPASE-3, %)

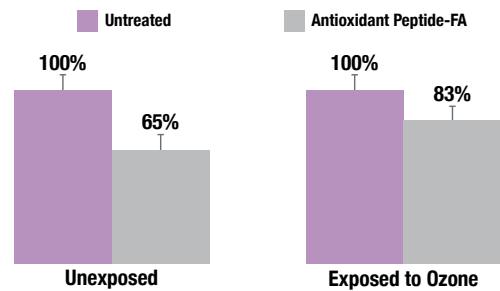

**An additional assay for RNS and RCS oxidants, that causes oxidative stress to proteins as collagen, skin lipids and DNA, show potent protection from oxidative.**

### NITRIC OXIDE QUANTIFICATION (%)

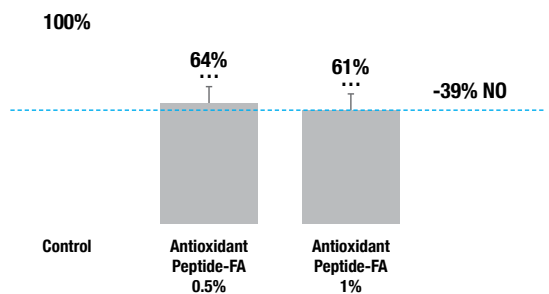

**Reduction of 39% in RNS oxidative effect on collagen and DNA.**

## PROTECTION AGAINST LIPID PEROXIDATION (%)

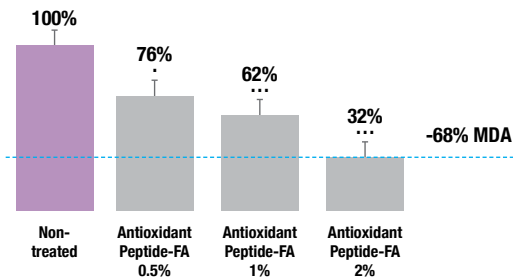

Reduction of 68% in RCS oxidative effect on skin lipids.

## THIOL QUANTIFICATION (%)

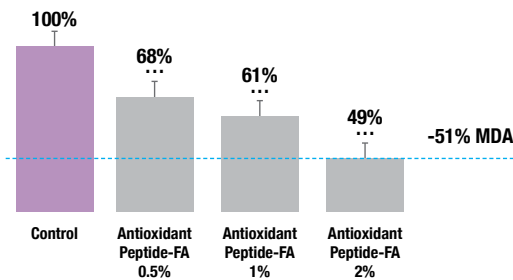

It was recently found that RSS oxidant inhibits proteins and enzymes, providing damage to skin's endogenous redox system. The photo-protective complex was found to inhibit RSS oxidative stress and aging.

The ingredients of oxidative stress include a variety of reactive species such as reactive oxygen and reactive nitrogen species (ROS, RNS). While sulfur is usually considered as part of cellular antioxidant systems there is mounting evidence that reactive sulfur species (RSS) with stressor properties similar to the ones found in ROS are formed under conditions of oxidative stress. **Thiols** as well as disulfides are easily oxidized to sulfur

species with sulfur in higher oxidation states. Such agents include thiyl radicals, disulfides, sulfenic acids and disulfide-S-oxides. They rapidly oxidize and subsequently inhibit thiol-proteins and enzymes and can be considered as a separate class of oxidative stressors providing new antioxidant drug targets.

## 4. Matrixyl

**Palmitoyl tripeptide-1 (and) palmitoyl tetrapeptide-7** is an anti-age peptide that promotes wrinkle smoothing and improves tone and elasticity. It contains matrikines which are messengers of cutaneous restructuring and repair and supports the activation of the cutaneous repair process. In fact, the peptide complex mechanism of action is based on messenger peptides capable of regulating cell activities by interacting with their specific receptors. They activate specific genes involved in the process of extracellular matrix renewal and cell proliferation.

It acts in synergy with two matrikines, Pal-GHK and Pal-GQPR, that repair the cutaneous damages of age.



**An in-vitro study on dermal fiber organization shows an increase of up to +54% in reconstruction of papillary dermal fiber network.**

In addition, an in-vitro study on senescent fibroblasts, applying the peptide complex, on protein influence, shows that the peptide regulates expression of well known protein on senescence, progerin, meaning it slows down chronological aging.

Hence, the matrixyl peptide improves skin appearance by decreasing wrinkles and promoting a smoother skin appearance.

### COLLAGEN VII

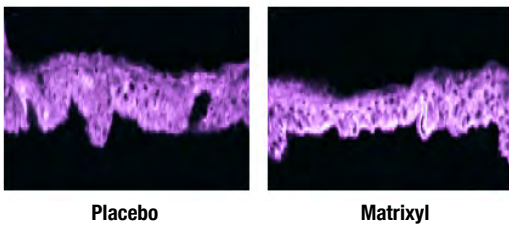

Collagen Amino Acids acts on the collagen IV network by influencing its synthesis and anchoring, facilitated by perlecan and collagen type VII. This helps to form more inter-digitations in the DEJ (dermal-epidermal junction), promoting the nourishment and tightness of dermis and epidermis.



## 5. Collagen Amino Acids

Collagen IV fragment is a biomimetic peptide identical to the amino acid sequence of a human collagen type IV fragment. It is derived from the plant *Nicotiana Benthiana*, cultivated via vertical farming method.

Collagen IV is found in the dermo-epidermal junction, forming a network between the epidermis and dermis. Collagen IV has the shape of a wave, especially in young skin. However, as we age, this wave flattens, leading to a loss of elasticity and firmness. Consequently, visible signs of aging such as wrinkles appear.

## DURING CLINICAL TRIALS

### For the neck area:

- Reduction of 21% neck wrinkle volume in 56 days
- Reduction of 8% neck wrinkle depth in 56 days, 43 women (44-80 years old) with visible signs of aging in décolleté and severe neck sagging applied a cream with 2% Collagen Amino Acids on neck & décolleté, twice daily for 56 days. The average results were as follows:

### For the décolleté area:

- Reduction of 15% in décolleté wrinkle numbers in 28 days
- Reduction of 19% in décolleté wrinkle volume in 28 days
- Improvement of 15% in décolleté firmness in 7 days

**For example:**

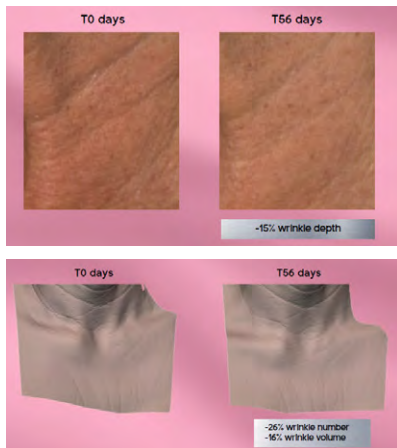

**In addition, the results showed a 17% reduction in the perimeter of décolleté dark spots in 56 days.**

To summarize, this ingredient enhances collagen IV by boosting and anchoring it, leading to fewer wrinkles on the neck and décolleté, as well as reduced dark spots in the décolleté. As a result, you can enjoy a smooth, flawless neck and décolleté with diminished wrinkles and dark spots.

## **6. Expression Peptide**

Young skin is flexible enough not to be “impressed” by it. In older skin frequent facial muscle contractions leave their marks as mimic wrinkles. The unique peptide helps the face relax without losing facial expressions.

This small peptide is fast acting, long lasting and fully reversible. It works synergistically with skin’s own processes to help reduce the appearance of wrinkles and laughter line. Based on **neuro-signal mechanism**, it enables the face to relax, reducing wrinkles but without losing the ability to help people express themselves.

Inspired by Temple Viper Venom, Waglerin-1 is naturally occurring polypeptide with a strong ability to relax muscle contraction.

Expression Peptide is a patented tripeptide with unique amino acids sequence, mimicking WAGLERIN-1 activity, to block neuromuscular contraction, leading to Botox-like efficacy.

## **7. Remodeling Peptide**

Based on a 3-amino acids biomimetic peptide with a unique mechanism of action for a complete remodeling effect and reduction of wrinkles appearance. Involved in cellular senescence, a phenomenon of normal cells losing the ability to divide but remaining active, producing a toxic protein - progerin. Progerin boosts the activity of proteinases that cause DNA damage and degrade the ECM.

The peptide reduces elastase activity and protects elastin fibers, acts on cell matrix adhesion for maximal anti-sagging effect, improved firmness, elasticity and viscoelasticity and the jaw line contour for a complete remodeling effect with outstanding results on different areas of the face.

## **8. Orchid & Magnolia Actives**

Based on fresh orchid flower and magnolia bark that prevents skin elasticity loss through inhibition of key mediator NF-kB, involved in skin aging. IL-1 $\beta$  regulates the production of the ECM component (elastin+ collagen). It was found that IL-1 $\beta$ , by inducing NF-kB inhibits the rate of elastin gene transcription, causing a reduction in both elastin m-RNA and synthesis in the cells. The unique blend of orchid and magnolia plant extract was found to suppress NF-kB

kinase activity, which permits elastin transcription of m-RNA, triggering increase in elastin synthesis.

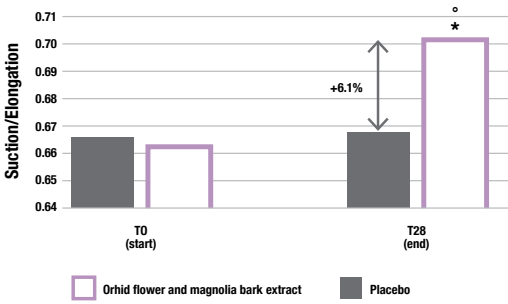

Skin elasticity measurements, based on suction/elongation method show increase in skin elasticity (6.1%) after only 28 days of applying the active. It indicates skin’s ability to recover after suction phase. Meaning improves skin elasticity.

## ADDITIONAL ACTIVES

### Wine Supplements

The use of skincare products with wine extract can result in brighter, healthier-looking skin over time. Wine’s anti-aging properties can help protect the skin’s natural collagen production and reduce wrinkles and fine lines for a firmer look as well as to reduce skin inflammation. Wine in skin care promotes skin beauty in several ways.

#### 1. Red & White Wine (peel)

Rich in polyphenols, red and white wine have anti-oxidant and astringent properties that may help tighten and firm the skin, as well as high levels of antioxidants that can help protect skin cells from free radical damage. Additionally, it contains acetic and lactic acid which help exfoliate the skin, promoting renewed and even skin tone appearance.

#### 2. Resveratrol

A potent antioxidant found in grapes. Inhibits the formation of free radicals and lipid peroxidation, hence inhibits skin aging.

## ACIDS

### 1. Glucolactone

A type of polyhydroxy acid, or PHA. PHAs are supposed to be as effective as AHAs, but less sensitising. Gluconolactone is chemically and functionally similar to AHAs (such as glycolic acid). The significant difference between it and AHAs is that gluconolactone has a larger molecular structure, which limits its ability to penetrate the skin, resulting in less potential for irritations. According to an Internet-published class lecture by Dr. Mark G. Rubin, from the University of California, San Diego, research on gluconolactone demonstrated only a “6% decrease in dermal penetration” in comparison to glycolic acid, which “isn’t a dramatic improvement.” Polyhydroxy promote booster activity in skin’s surface renewal.

### 2. Lactobionic acid

A polyhydroxy acid that boosts cell renewal. It promotes the formation of dermal matrix and collagen and enhance self-renewal ability to make skin smoother. Moreover, it has the effect of anti-oxidation hence anti-aging benefits.



### 3. Tranexamic acid

Is an internationally recognized skin whitening ingredient. It can prevent melanin synthesis by inhibiting the key transcription factors of MITF, thus reducing the disorder of skin pigmentation.) in addition, TXA inhibits the synthesis of interleukin and prostaglandin, so it exhibits strong anti-inflammatory properties as well.



# NUANCE

## REPAIR AND RENEWAL

STEP	PRODUCT	ACTION
STEP 1	PRE-PEEL CLEANSER	Unique peeling protocol according to the special technique developed by CHRISTINA laboratories Skin repair and renewal processes activation
STEP 2	GLYCO-MINERAL PEEL	<p><b>STEP 1</b> cleaning and preparing layer</p> <p><b>STEP 2</b> contains mostly glycolic acid</p>
STEP 3	GLYCO-MINERAL PEEL MASK	<p><b>STEP 3</b> contains mostly minerals</p>

GLICO-MINERAL PEEL MASK {

GLICO-MINERAL PEEL {

STRATUM CORNEUM

STRATUM LUCIDUM

STRATUM GRANULOSUM

STRATUM SPINOSUM

STRATUM BASALE

DERMIS

## BALANCING

STEP	PRODUCT	ACTION
STEP 4	GRAPE-DEW HYDRATING TONIC	Restarting skin balance

## REVITALIZING

STEP	PRODUCT	ACTION
STEP 5	EYES-UP BOOSTER MASK	Eye area restoring
STEP 6	INTENSE REPAIR CREAM RICH	Improving tissue elasticity with proper massage technique

## IN SALON TREATMENT OVERVIEW

STEP	PRODUCT	ACTION
STEP 7	MARINE ALGAE COOLING MASK	Cooling / Smoothing / Firming
STEP 8	IMMORTELLE-INFUSED ELIXIR SERUM	Intensive bioactive care for preventing and reducing signs of aging

25

### PROTECTING & VITALIZING

STEP	PRODUCT	ACTION
STEP 9A	PROTECTIVE DAY-WEAR SPF 30	Advanced protection finish
STEP 9B	PRO-COLLAGEN RADIANCE CREAM	Complete vital finish



# NUANCE

## Step 1

### PRE-PEEL CLEANSER

---

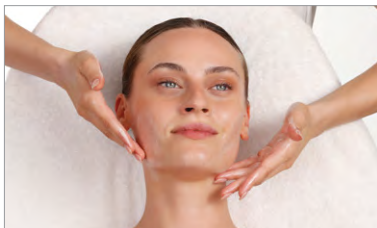

## Step 2

### GLYCO- MINERAL PEEL

---



## Step 3

### GLYCO- MINERAL PEEL MASK

---

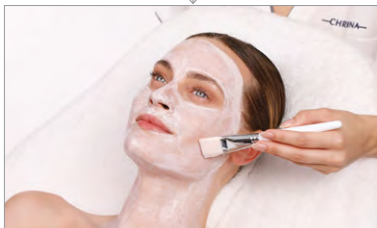

## Step 4

### GRAPE-DEW HYDRATING TONIC

---



## Step 5

### EYES-UP BOOSTER MASK

---



# IN SALON TREATMENT OVERVIEW

## Step 6

**INTENSE REPAIR  
CREAM RICH**

---

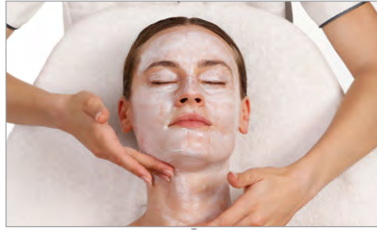

## Step 7

**MARINE ALGAE  
COOLING  
MASK**

---



## Step 8

**IMMORTELLE-  
INFUSED  
ELIXIR SERUM**

---



## Step 9A

**PROTECTIVE  
DAY-WEAR  
SPF 30**

---

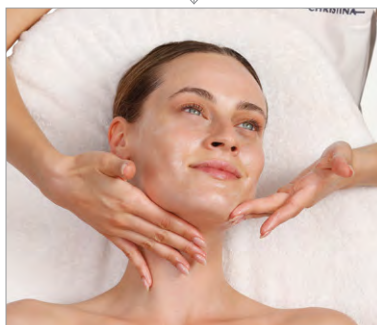

## Step 9B

**PRO-COLLAGEN  
RADIANCE  
CREAM**





## STEP 1 PRE-PEEL CLEANSER (300 ml)

### FUNCTION

Refreshing, lightweight blend of components meticulously crafted to allow effective cleansing and keeping the skin from drying out. Enriched with raspberry, grape seed and pomegranate extracts, purifies the skin by removing dirt, pollution residue, and dead skin cells.

Prepares the skin for optimal absorption of **Glyco-Mineral Peel & Glyco-Mineral Peel Mask**

### ACTIVE INGREDIENTS

Decyl glucoside, pomegranate, raspberry and grape seed extracts.

### DIRECTIONS FOR USE

Apply a small amount to wet cotton pad and cleanse face and neck with circular movements. Gently wipe off with a damp cloth. Use tissue to make sure the skin is dry.

## STEP 2 GLYCO-MINERAL PEEL (100 ml)

### FUNCTION

Targets a range of skin concerns, from dullness and uneven texture to fine lines and pigmentation. Dual-action peel - skin stimulation & skin renewal - reveals a smoother, brighter complexion. Suitable for all skin types. Potent combination containing 20% of 3 different groups of acids: AHA, BHA, PHA that help reduce hyperkeratosis, boost cell regeneration, and moisturize the skin. Acting as antioxidants, protect against sun damage, radiation, and stress. PHA can gently exfoliate without causing irritation or sensitivity. Urea softens the skin while capsicum (hot paprika extract) stimulates capillary microcirculation, widens pores and activates natural repair processes.

### ACTIVE INGREDIENTS

Glycolic acid (AHA), salicylic acid (BHA), lactobionic acid & gluconolactone (PHA), urea, capsicum, antioxidant peptide-FA, red grapes.

### DIRECTIONS FOR USE

Using a brush, apply a thin, even layer on face and neck, starting from the outside towards the center. Leave on for 2-3 minutes on delicate skin and 3-5 minutes on normal skin, based on skin reaction. Redness and stinging are possible reactions. Do not rinse! Continue to **Glyco-Mineral Peel Mask**.



### Step 3

## GLYCO-MINERAL MASK (250 ml)

#### FUNCTION

Mask incorporating an optimal composition of negative charged minerals and nutrients - clay, calamine, zinc, copper, magnesium and niacinamide that link to positive charged acids. The absorption of minerals from Glyco-Mineral Peel Mask boosts the homogeneous penetration of Glyco-Mineral Peel components completing exfoliation and making the skin look refreshed and revitalized.

#### ACTIVE INGREDIENTS

Mineral cellular stimulator (zinc, magnesium, copper), kaolin, calamine, niacinamide.

#### DIRECTIONS FOR USE

Using a brush, apply a thin, even layer on face, neck and décolleté, on top of **Glyco-Mineral Peel** starting from the outside towards the center. Leave on for 3-5 minutes, based on skin reaction. Rinse off thoroughly. Use tissue to make sure the skin is dry.

Redness and stinging are possible reactions. Use a fan to calm the skin. Wait for 2-3 minutes before applying the **Grape Dew Hydrating Tonic**.



### Step 4

## GRAPE DEW HYDRATING TONIC (100 ml)

#### FUNCTION

The tonic splash restarts the professional protocol treatment after the peeling procedure by rebalancing the skin surface and improving skin hydration and elasticity. Tightens the skin, promoting optimal absorption of subsequent products. Formulated with ginger, witch hazel, arnica, green grapes, and hyaluronic acid, leaves the skin balanced and rejuvenated. Yacon juice helps preserve skin's microbiota.

#### ACTIVE INGREDIENTS

Ginger, hamamelis, arnica, Yacon juice extract, green grapes, hyaluronic acid, moisturizing complex.

#### DIRECTIONS FOR USE

Spray from 20 cm. away on cleansed face or apply a small amount on cotton pad and tap face gently.



## Step 5 EYES-UP BOOSTER MASK (75 ml)

### FUNCTION

Expertly formulated to blur wrinkles and make the delicate skin around the eyes appear rejuvenated. Has enhanced lifting properties and absorbs effortlessly unveiling younger and more vibrant looking eyes.

### ACTIVE INGREDIENTS

Eye peptide complex, collagen amino acids, liposomal melatonin, hamamelis extract, hyaluronic acid, ascorbyl tetraispalmitate (vitamin C), cupuacu butter.

### DIRECTIONS FOR USE

With a brush or fingers apply to eye area, upper lid included. Massage to allow for drainage of the eye area, blurring of wrinkles and also to achieve a mechanical lifting effect on the upper lid.



## Step 6 INTENSE REPAIR CREAM RICH (500 ml)

### FUNCTION

A botanical complex of ceramides, rich in omega 3, 6, and 9, squalane, and hyaluronic acid, restores elasticity and moisture levels to the skin, reduces oxidative damage, and helps strengthen the skin barrier. Harnessing the rejuvenating power of the Immortelle plant, stimulates skin repair, promoting a youthful complexion.

### ACTIVE INGREDIENTS

Phyto-ceramide complex, squalane, ascorbyl tetraispalmitate (Vitamin C), spirulina, hyaluronic acid, immortelle extract, hamamelis extract, green tea extract.

### DIRECTIONS FOR USE

Using a brush, apply on face, neck and décolleté. Massage in adding **Grape Dew Hydrating Tonic** in order to achieve a revitalizing, tightening and lifting effect. Press hands on face to allow penetration and then use tissue to absorb residue.





## Step 7 MARINE ALGAE COOLING MASK (300 ml)

### FUNCTION

Contouring algae mask offers a tightening and smoothing effect. Spirulina algae is a free radical scavenger that also protects cells from inflammation. Peptides smooth facial wrinkles through the skin remodeling process. Polysaccharides extracted from quinoa seeds form a cohesive and continuous biological film with a cooling and lifting effect for a more youthful appearance.

### ACTIVE INGREDIENTS

Spirulina, Matrixyl, Quinoa Seed Extract.

### DIRECTIONS FOR USE

Mix 3 tbs. of mask powder with gradually added 5 tbs. of cold water to reach a thick, smooth paste. Using a spatula, apply a generous amount on face, neck and mouth. Ask the customer not to speak in order for the mask to adhere to the skin. If customer wishes, cover eyes and brows with damp gauze (so that the mask does not stick to eyelashes and eyebrows) and apply the mask on top. Leave on to dry for around 10 minutes. Roll up gently from the neck upwards. To remove the mask in one piece wet your hands and pat the mask. Remove residue with damp cloth or sponge. Dry the skin with the help of tissue.



## Step 8 IMMORTELE- INFUSED ELIXIR SERUM (100 ml)

### FUNCTION

A powerful serum with a unique combination of ingredients that reduces the signs of aging and protects the skin from free radicals. It helps visibly diminish the appearance of wrinkles and lines, as well as improve skin tone and elasticity. At the heart of this formula lies Immortelle plant extract, which with a variety of bioactive compounds, helps maintain skin health over time.

### ACTIVE INGREDIENTS

Immortelle extract, collagen amino acids, liposomal melatonin, spirulina, antioxidant peptide-FA, orchid flower & magnolia bark extracts, ascorbyl tetraisopalmitate (vitamin C), squalane, hyaluronic acid.

### DIRECTIONS FOR USE

Apply to a freshly cleansed face. Pat gently with finger tips until absorbed.



## Step 9A PROTECTIVE DAY-WEAR SPF 30 (150 ml)

### FUNCTION

Advanced combination providing the benefits of mechanical and biological protection from UV damage and oxidation, while maintaining the skin hydrated and microbiome balanced. Potent peptide complex fortified with ferulic acid provides robust protection against free radicals, ensuring the skin stays youthful and resilient. Enriched with yacon extract, it enhances skin health and vitality.

### ACTIVE INGREDIENTS

Yacon juice extract, antioxidant peptide-FA, hyaluronic acid.

### DIRECTIONS FOR USE

Apply daily to a freshly cleansed face. Pat gently with finger tips until absorbed.

## Step 9B PRO-COLLAGEN RADIANCE CREAM (150 ml)

### FUNCTION

Advanced technology, high-performance preparation in a hybrid formula combining biomimetic collagen amino acids fragment and liposomal melatonin. Improves firmness, texture and blurs the visibility of fine lines and wrinkles. Powerful antioxidants provide skin protection and evodia fruit extract improves radiance for a healthy, vital appearance.

### ACTIVE INGREDIENTS

Collagen amino acids, liposomal melatonin, ascorbyl tetraisopalmitate (vitamin C), phyto-ceramide complex, shea butter, hyaluronic acid, radiance enhancer, resveratrol, raspberry extract, centella asiatica extract.

### DIRECTIONS FOR USE

Apply on top of the serum, depending on whether exposed to the sun or not. Massage in gently until fully absorbed.



### RASPBERRY CLEANSING EMULSION

[300 ml]

#### FUNCTION

Combination of a plant-derived mild surfactant and a hydrophilic emollient based on coconut oil with superfatting properties allows effective cleansing and keeps the skin from drying out. Purifies the skin by removing dirt, pollution residue, and dead skin cells.

#### ACTIVE INGREDIENTS

Decyl glucoside, pomegranate, raspberry and grape seed extracts.

#### DIRECTIONS FOR USE

Apply a small amount to wet cotton pad and cleanse face and neck with circular movements. Gently wipe off with a damp cloth.



### GRAPE-DEW HYDRATING TONIC

[100 ml]

#### FUNCTION

The tonic splash refreshes and rebalances the skin surface, improving hydration and elasticity, and helping maintain the natural balance of the skin microbiota.

Tightens the skin, promoting optimal absorption of subsequent products. Formulated with ginger, arnica, witch hazel extracts, green grapes, and hyaluronic acid, leaves the skin balanced and rejuvenated.

#### ACTIVE INGREDIENTS

Ginger, hamamelis, arnica, yacon juice extract, green grapes, hyaluronic acid, moisturizing complex.

#### DIRECTIONS FOR USE

Spray from 20 cm. away on cleansed face. Pat with finger tips until absorbed.



## SHINE-BRIGHT RADIANCE ENHANCER

[50 ml]

### FUNCTION

Potent skin-renewing cream formulated with a powerful trio of acids: glycolic, lactic, and tranexamic, working synergistically to revitalize, diminish the look of dullness and uneven texture. Enriched with resveratrol, pomegranate, and raspberry extracts, it also targets pigmentation and blurs imperfections, resulting in a youthful and radiant complexion.

### ACTIVE INGREDIENTS

Glycolic acid, lactic acid, tranexamic acid, raspberry extract, pomegranate extract, chamomile extract, resveratrol

### DIRECTIONS FOR USE

Apply a thin, uniform layer onto cleansed face and neck twice a week at night. Massage in until absorbed.



## PRO-COLLAGEN VITALITY CREAM

[50 ml]

### FUNCTION

Advanced technology, high-performance preparation in a hybrid formula combining biomimetic collagen amino acids fragment and liposomal melatonin. Improves firmness, texture and blurs the visibility of fine lines and wrinkles. A plant based antioxidant provides skin protection and evodia fruit extract improves vitality and radiance. Reduces signs of aging and achieves a vibrant skin appearance with both immediate and long-term effects.

### ACTIVE INGREDIENTS

Collagen amino acids, liposomal melatonin, ascorbyl tetraisopalmitate (vitamin C), phyto-ceramide complex, shea butter, hyaluronic acid, radiance enhancer, resveratrol, raspberry extract, centella asiatica extract.

### DIRECTIONS FOR USE

Apply to freshly cleansed face. Massage in gently until fully absorbed.



## PROTECTIVE DAY-WEAR SPF 30

[75 ml]

### FUNCTION

Potent peptide complex fortified with ferulic acid provides robust protection against free radicals, ensuring the skin stays youthful and resilient. Hyaluronic acid provides intense hydration and nourishment. Provides SPF 30 protection while moisturizing, maintaining skin microbiota balance, and shielding against environmental factors like oxidation and pollution.

### ACTIVE INGREDIENTS

Yacon juice extract, antioxidant peptide-FA, hyaluronic acid.

### DIRECTIONS FOR USE

Apply daily to a freshly cleansed face. Pat gently with finger tips until absorbed.



## RED CLOVER TIGHTENING MASK

[50 ml]

### FUNCTION

Combination of high-performance anti-aging components intended to refresh the skin surface, rebalance its microbiome, and provide recovery properties such as moisture, tightening, firmness, and elasticity. Targets dryness, reduced moisture, and changes in skin texture and thickness, leaving the skin supple and nourished.

### ACTIVE INGREDIENTS

Red clover extract, collagen amino acids, matrixyl, liposomal melatonin, encapsulated vitamin E, yacon juice extract, pore minimizer, hyaluronic acid, shea butter, hamamelis extract.

### DIRECTIONS FOR USE

Apply a uniform layer onto entire face and neck once or twice a week. Leave on for 10 minutes, until absorbed. Remove residue.



## ADVANCED FIRMING NECK CREAM

[50 ml]

### FUNCTION

Formulated with a potent blend of anti-aging ingredients, restores softness, enhances flexibility, and blurs the visibility of deep wrinkles, skin laxity and age spots especially in the neck and décolleté area. A potent blend of innovative peptides, powerful antioxidants, calcium flow regulator, and moisturizing components combine their advantages to boost remodeling, firmness, and moisture, resulting in refined, smoother, and suppler skin.

### ACTIVE INGREDIENTS

Matrixyl, remodeling peptide, collagen amino acids, antioxidant peptide-FA, ascorbyl tetraisopalmitate (vitamin C), contour complex, tri-luronic acid, squalane, cupuacu butter.

### DIRECTIONS FOR USE

Apply a thin, uniform layer with upward movements to cleansed skin.



## EYES-UP BOOSTER CREAM

[30 ml]

### FUNCTION

Expertly formulated to blur wrinkles and make the delicate skin around the eyes appear rejuvenated. Reduces puffiness and provides a mechanical lifting effect on the skin in the eyelid area, unveiling younger and more vibrant looking eyes.

### ACTIVE INGREDIENTS

Eye peptide complex, collagen amino acids, liposomal melatonin, hamamelis extract, hyaluronic acid, ascorbyl tetraisopalmitate (vitamin C), cupuacu butter.

### DIRECTIONS FOR USE

Apply a thin, even layer to eye area. Massage in until completely absorbed.



## TOTAL CORRECTOR SERUM

[30 ml]

### FUNCTION

Revolutionary sculpting serum targets both horizontal and vertical lines, as well as expression lines. Luxurious fusion of peptides and hyaluronic acid, visibly blurs deep wrinkles appearance and tightens sagging skin, revealing a youthful glow.

### ACTIVE INGREDIENTS

Matrixyl, remodeling peptide, expression peptide, orchid flower and magnolia bark extracts, pore minimizer, niacinamide, hyaluronic acid, squalane, hamamelis extract.

### DIRECTIONS FOR USE

Apply a few drops on entire face and gently massage in until completely absorbed.



## ABSOLUTE IMMORTELLE

[30 ml]

### FUNCTION

Nightly oily drops blending Immortelle Extract, Retinoid and Vitamin C works beneficially to rejuvenate skin elasticity and tone, while addressing wrinkles and pigmentation.

**Powerful trio of ingredients (Immortelle, Retinoid, and Vitamin C) promotes collagen synthesis, inhibits its degradation, and reduces skin pigmentation through different yet complementary mechanisms, resulting in rejuvenated skin texture and a more even tone.**

### ACTIVE INGREDIENTS

Immortelle extract, Hydroxypinacolone Retinoate (HPR), ascorbyl tetraisopalmitate (vitamin C), pore minimizer, grape seed oil, squalane.

### DIRECTIONS FOR USE

Apply a few drops on entire face and gently massage in until completely absorbed.



## 10% AHA + PHA PEEL MASK

[75 ml]

### FUNCTION

Potent combination containing 3 different groups of acids - AHA, PHA and tranexamic acid - with triple action: stimulates skin repair processes, promotes cell renewal, and brightens the skin for an even tone. Targets a range of skin concerns, from dullness and uneven texture to fine lines and pigmentation. Suitable for all skin types.

### ACTIVE INGREDIENTS

Glycolic acid (AHA) lactobionic acid (PHA), tranexamic acid, niacinamide, antioxidant peptide-FA, hyaluronic acid, pomegranate extract, raspberry extract.

### DIRECTIONS FOR USE

Apply a thin, even layer on face, neck and décolleté. Avoid eye area. Leave on for 5-7 minutes, based on skin reaction. Rinse off thoroughly.





IF  
IT  
WORKS  
IT'S



# LINE REPAIR

---



---

**CHRISTINA**  
It just works

# LINE REPAIR

Over the past few years, skin appearance has shifted from aesthetic aspirations to healthy skin treatments benefits. Skin properly treated from within turns glowing and vital on the outside.

Genuine, healthy glow is not a momentary effect, but the result of constant, in depth activity that prompts the skin towards essential biological processes and restoration of natural balance for a radiant and revitalized appearance.

The effect of passing time and environment – uneven tone, spots, sagging and more – becomes visible, impacting on the desired glow and vitality, making the skin appear dull and tired and older than its true age.

LINE REPAIR addresses the symptoms and manifestations of loss of vitality and beauty, starting with cleansing and purifying and ending with renewal and protection of glowing skin.

The skin will look smooth, revitalized and radiant.

## Benefits:

- increased oxygen supply to cells
- optimal hydration
- smooth and even toned skin

## Radiance enhancer

One of the parameters of young and healthy looking skin is irradiating glow. Oxygen stress leads to premature ageing of blood vessels, decrease of and reduced metabolism. All these make the skin appear dim and dull. Radiance enhancer, the anti-ageing active, boosts blood flow to capillaries, improves cell metabolism and increases oxygen levels in skin. Based on the fruit of *Evodia rutaecarpa*, it helps relax the micro-vessel walls, leading to significant improvement in brightness and transparency.

Laser Doppler imaging technique was used to confirm improvement of skin microcirculation in vivo. This method makes it possible to visualize blood flow on cheekbones of volunteers.

The 2D mapping below, illustrates the activity of Radiance enhancer on microcirculation. A change in red color of cheekbones area measurement vs. the placebo can be seen, meaning a good stimulating effect of the blood flow which encourage a healthy glow, luminosity and a more revitalize skin appearance.

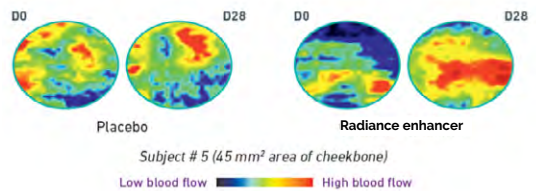

A sensorial method was performed to quantify various parameters linked to complexion radiance as skin color and brightness.

Radiance enhancer was tested on Caucasian skin, as it combines four shades: beige, olive, red-pink and light pink.

The skin is defined as more radiant when beige. Olive and red-pink are perceived to be less white light pink is more visible.

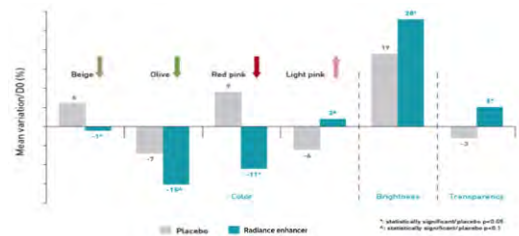

## Energy booster

Unique combination of cytoplasmic and mitochondrial components of *Saccharomyces cerevisiae* yeast and amino acids.

Energy Booster delivers real benefits by boosting the skin's oxygen content and consumption to help provide energized, revitalized skin that looks and feels good.

By increasing the oxygen content, Energy Booster stimulates cellular respiratory activity and cell renewal, revitalizes its metabolism and strengthens the mechanisms of skin self-protection. The amino acid mixture glutamic acid, valine, threonine and in particular adenosine helps to form ATP and improves blood flow, thereby promoting a unified complexion.

Biological effect of Energy Booster on mitochondria shows that:

Energy Booster stimulates the expression of key genes related to mitochondrial activity and protection.

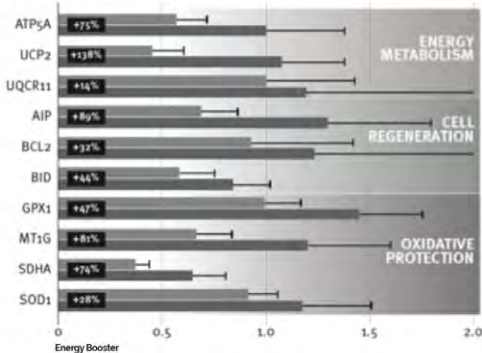

Gene expression was measured in keratinocytes with UVB after 4h and 24h of treatment with Energy Booster. It was shown that the active recharges cellular energy during the night, as the cells are not stressed and are in the process of renewal.

It was shown that the active dose-dependently increases ATP levels above 107% at 4h and above 53% after 24h.

Conclusion: boosts a high level of energy even for 24 hours after cells treatments.

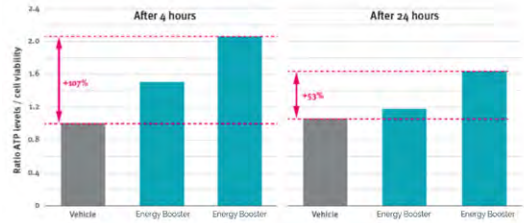

**Unicellular plankton** algae producing a large amount of oxygen and providing it to the skin. Enriched with arginine ferulate based on arginine (essential amino acids) and ferulic acid acting as skin protector. Stimulates cell production in the epidermis and protein fibers in the dermis. Has anti-bacterial properties, improves circulation and increases mitochondrial energy.

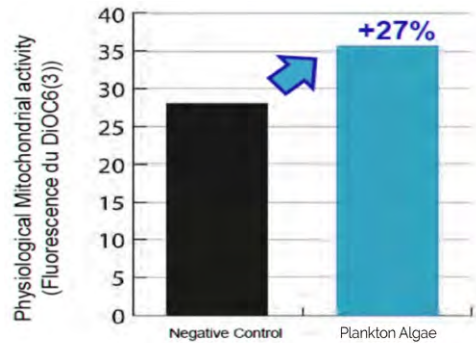

Hydration is essential in preserving healthy skin functions and elasticity.

Complex of hydrating actives

- Botanical hydrator
- Moisture complex

The multi-target moisturizing action provides rapid and continuous improvement of skin hydration and reduces water loss.

**Botanical hydrator** is a new generation of natural hydration active ingredient called osmo-hydration.

As a natural source of betaine, it increases osmolytes content in keratinocytes and stimulates their transporters to accelerate intracellular water intake and volume recovery.

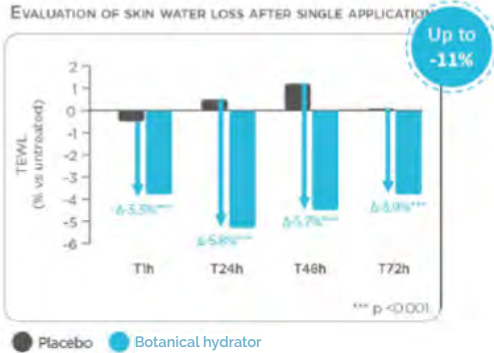

● Placebo ● Botanical hydrator

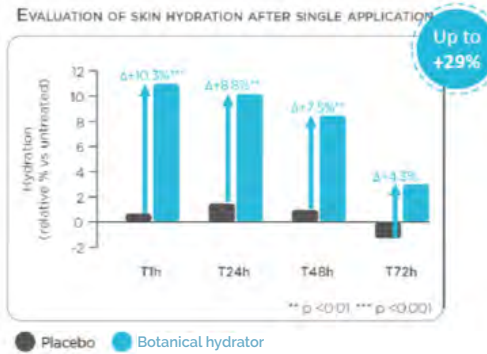

● Placebo ● Botanical hydrator

## Moisture complex

Balanced moisturizing complex forms an intelligent structural bi-layer on the skin's surface, helping to reinforce the skin's natural barrier and deliver up to 72 hours of visible hydration.

By adapting to the surrounding environment, also optimizes hydration by regulating water loss at different temperatures and humidity levels.

Moisture Complex is an effective moisturizing

complex which functions via two modes of action:

- Creates an intelligent lipid bi-layer on the surface of the skin to regulate water loss
- Interacts with the lipid bi-layers within the stratum corneum to reinforce the skin's natural barrier

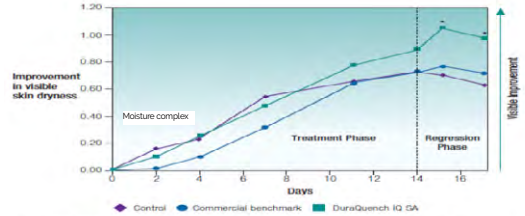

Figure 2: MET results showing the improvement in visible signs of skin dryness comparing a control formulation both with and without 5% DuraQuench IQ SA \*p<0.05

Rough and uneven skin texture is the result of accumulated dead cells that damage skin surface, leading to the thickening of the stratum corneum and an uncomfortable feeling.

## Keratolytic complex

### Salicylic acid & mulberry

extract in combination with pineapple extracts – based on BHA and botanical enzymes pectin and bromelain respectively. Gently exfoliates by breaking down cells adhesion and boosts cell renewal, promoting an even skin tone.





# LINE REPAIR

**Step 1**  
MOISTURIZING  
MICELLAR  
MILK

---



**Step 2**  
OXYGEN  
PEEL

---



**Step 3**  
GLOW  
MASK

---



# IN SALON AND SPA TREATMENT OVERVIEW

**Step 4**  
ULTRA  
NOURISH  
MASK

---



**Step 5**  
LIFT  
DEFINE  
MASK

---



**Step 6**  
HYDRA  
FUSION  
CONCENTRATE

---



**Step 7**  
RADIANCE  
FIRM  
DAY CREAM

---







## STEP 1 MOISTURIZING MICELLAR MILK

[500 ml]

### FUNCTION

Combines cleansing power of micelle and soapwort flowers extract. Eliminates all makeup traces and impurities. Chamomile, jojoba seed oil, polysaccharides and vitamin E protect, soothe and moisturize the skin.

### ACTIVES

Micelle capsules, Soapwort extract, Chamomile extract, Hydrator shield

### DIRECTIONS

Apply on face and neck and massage in gently with wet fingers. Wipe off with wet cloth. May be applied around lips.

## STEP 2 OXYGEN PEEL

[250 ml]

### FUNCTION

Gentle exfoliating gel formulated with enzymes extracted from pineapple and mulberry in combination with plankton algae to refresh tired looking skin. Replenishes cells with oxygen and energy and promotes cell respiration and microcirculation. Removes dead surface cells, revealing young and healthy cells and assisting in essential nutrients absorption to immediately restore a vital and radiant appearance.

### ACTIVES

Plankton algae, Keratolytic complex, Witch Hazel Extract

### DIRECTIONS

Apply an even layer onto clean, dry skin. Leave on for 3-5 minutes. Rinse off thoroughly.

**NOTE: To enhance exfoliation, use cotton pads to wipe off with circular movements.**

## STEP 3 GLOW MASK

[250 ml]

### FUNCTION

**15% of AHA acids for a more intensive cell renewal.**

Specially formulated to accelerate cell renewal and boost radiance. Packed with beauty-boosting nutrients such as AHA acids, vitamin C and hyaluronic acid, increases cellular efficiency for a more youthful appearance.

### ACTIVES

Glycolic acid, Malic acid, Phytic acid, Mulberry extract, Hyaluronic acid, Bio-cellulose

### DIRECTIONS

Apply an even layer onto face and leave on for 3-5 minutes. Rinse off thoroughly.

**NOTE: According to need, extract comedones at the end of stage 3.**



## STEP 4 ULTRA NOURISH MASK

[250 ml]

### FUNCTION

Mask enriched with essential fatty acids and vitamins, infuses the skin with moisture, improves skin barrier, soothes, and nourishes. Leaves the skin revitalized and supple.

### ACTIVES

Sweet almond oil, Jojoba oil, Shea butter, Vitamin E, Squalane

### DIRECTIONS

Apply a generous amount on face, neck and décolleté. Leave on for 10 minutes and then massage in until completely absorbed. **DO NOT rinse off!**

**Option:** You can cover face and neck with wet gauze and apply the Lift Define Mask on top.

## STEP 5 LIFT DEFINE MASK

[150 gr]

### FUNCTION

Skin remodeling with immediate tightening effect mask based on algae & natural tensors. While drying on skin, it releases active ingredients and leads to occlusion that triggers a chain of biological processes essential in the improvement of skin functioning. Rich in antioxidants and humectants, cools down and calms the skin.

### ACTIVES

Algae powder, Hyaluronic acid, Magnesium ascorbyl phosphate, Mulberry extract

### DIRECTIONS

Using a spatula, mix 2 tbs. Lift Define Mask powder (11 gr) with 4 tbs. (40 ml) gradually added water and apply with the spatula on entire face and neck. Leave on for 10 minutes, and then pull up. If necessary, wipe off residue with wet cloth.

## STEP 6 HYDRA FUSION CONCENTRATE

[50 ml]

### FUNCTION

Highly innovative silk-like serum infuses the skin with a large amount of vitamins and humectants and supports natural renewing functions. Brightens and revitalizes, leaving a youthful, radiant appearance, and a comfortable feel.

### ACTIVES

Niacinamide (vitamin B3), Panthenol (vitamin B5), Vitamin E, Mulberry extract, Botanical hydrator, Hyaluronic acid

### DIRECTIONS

Apply onto entire face, neck and décolleté and massage in until absorbed.



## STEP 7 RADIANCE FIRM DAY CREAM

[100 ml]

### FUNCTION

Luxurious cream enriched with innovative active ingredients fights dullness, sagging and dehydration. Restores youth and radiance to dull skin, while working on skin's surface to form an invisible film for an anti-gravity lifting effect. The combination of organic osmolytes and occlusive humectants provide optimal long lasting hydration.

### ACTIVES

Radiance enhancer, Skin tightener, Botanical hydrator, Moisture complex

### DIRECTIONS USE

Apply onto face, neck and décolleté. Pat in gently until completely absorbed.



# LINE REPAIR

5 SECONDARY LINES FOR HOME CARE ARE TAILORED TO SPECIFIC SKIN CONDITIONS AND SHOULD BE RECOMMENDED ACCORDINGLY AFTER A CAREFUL SKIN EVALUATION.

# LINE REPAIR



## SALON TREATMENT

SKIN REVITALIZATION



## HOME CARE

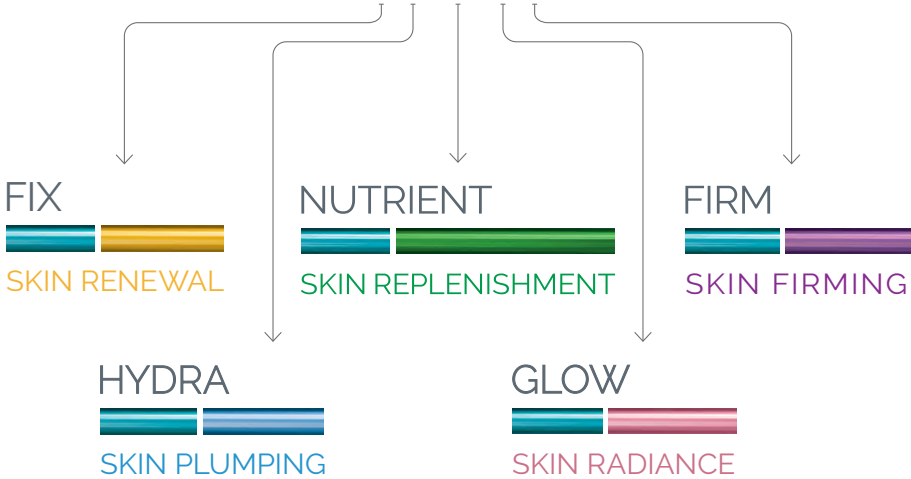

## NUTRIENT

The constant search for a healthier and more balanced life style has lately expanded to the field of skin care. Protecting a balanced microbiotic ecosystem has become a strong, global skin care trend, set to continue in the coming years.

The microbiota interacts with the skin, ensuring its proper functioning together with benefits of superfoods that increase the amount and quality of skin building components.

**NUTRIENT** combines superfoods and microbiota to restore skin's surface ecosystem, barrier function against external agents, maintain skin health and well-being and delay the ageing process. A boost of polysaccharide is critical in strengthening natural defense and preventing premature skin ageing.

**NUTRIENT** supplies the necessary nutrients that boost natural processes and promote skin health and general appearance.

### BENEFITS

- Restoring skin health
- Balancing skin functions
- Moisturizing for 72 hours

### Restoring skin health

**MICROBIOTA** - selectively stimulates the growth and activity of beneficial bacteria species already resident on the skin. The skin has a natural but diverse ecosystem of bacteria, fungi and molds whose balance is critical in the functioning of the skin barrier against pathogens.

#### Microbiota Regulator

Complex with selective activity in the promotion of skin flora. Combines the benefits of yogurt powder with prebiotic

inulin, a vegetable polysaccharide. Together with Polymnia Sonchifolia extract, it reduces the growth of pathogenic bacteria and helps regulate the friendly microorganisms naturally present on the skin.

Selective action on skin bacteria growth

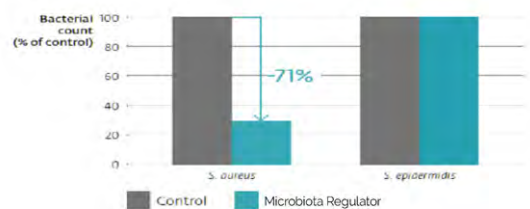

In vitro test on standard cultures of staphylococcus aureus and staphylococcus epidermidis prove that Microbiota Regulator controls the growth of staphylococcus aureus while maintaining the population of staphylococcus epidermidis, and therefore improves the composition of skin microflora by decreasing its content of potential pathogens.

#### Marine barrier reset

Bacillus active from a microorganism collected near the Indian Ocean triggers lipid and protein production, strengthening the skin barrier and keeping skin moisturized, soft and elastic. Enhances filaggrin, a precursor of NMF molecules which help retain moisture.

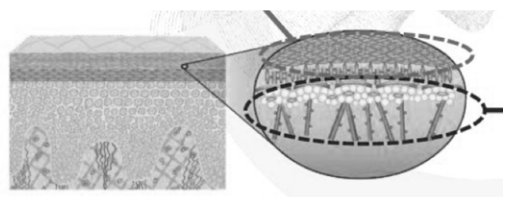

The cornified layer (above) is composed of dead flattened corneocytes acting as bricks for stratum corneum organization and barrier protection. The filaggrin lipids within the stratum corneum are essential in epidermal regulation. They trigger free amino acids release that assist in water retention.

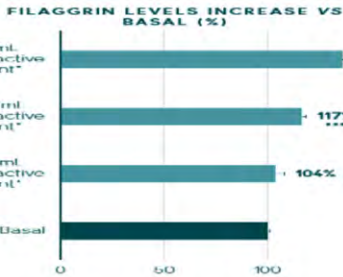

The chart demonstrates the influence of bacillus marine active on filaggrin increase, after 48- hour incubation, which increases NMF in the stratum corneum, reinforcing its structure, increasing water retention and barrier protection.

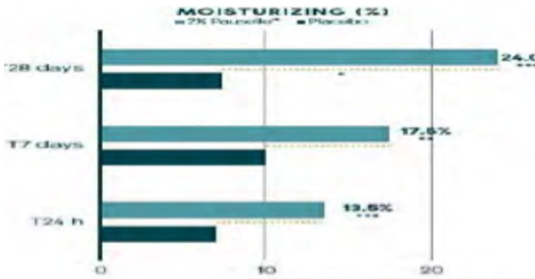

In vivo test on 20 volunteers (30-50 years old) with dry skin applying a cream with bacillus marine active, demonstrate a 24% increase in moisture after 28 days.

## Balancing skin functions

### SUPERFOODS

Contain exceptional health assets resulting from a remarkable nutrient density have proven to be beneficial to the skin. They possess exceptional minerals and vitamins, active herbal extracts as well as essential

oils and antioxidants that moisturize, nourish, and rejuvenate the skin.

**Bakuchiol** – natural retinol alternative with similar molecular structure, derived from the Ayurvedic Babchi plant (Psoralea Corylifolia).

A double-blind study reported in the British Journal of Dermatology shows that both Bakuchiol and Retinol help prevent fine lines and wrinkles, reduce pigmentation, increase elasticity and firmness. However, Retinol causes more stinging, while Bakuchiol is gentler and safe to use during the day.

Double-blind assessment of Bakuchiol and Retinol influence on skin ageing, based on a 12-week long study.

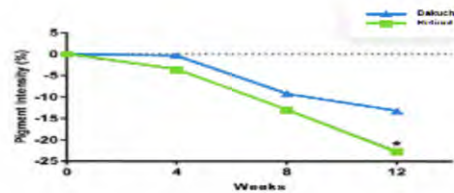
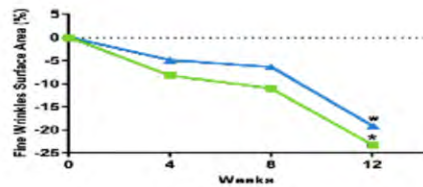

Both actives significantly decrease wrinkle surface and hyper pigmentation, with no significant difference between the actives. Influence of Bakuchiol on increase in different collagen types synthesis

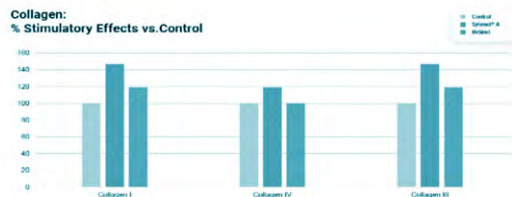

Anti-ageing study results:  
% improvement seen by experts & panelists

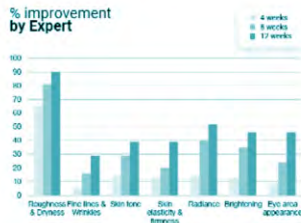

Protocol of 12 weeks of applying a lotion with Bakuchiol on volunteers aged 41-60 demonstrates significant decrease in lines and wrinkles & pigmentation, along with improvement in elasticity, firmness and overall skin appearance, without any skin irritation.

**Berries complex** - blackberry, bearberry, mulberry, raspberry – rich in antioxidants, moisturizes and softens to improve elasticity as well as barrier function. Rich in both AHA and amino acids, the complex promotes cell renewal, increases moisture levels, plumping and smoothing the skin.

Effect of plant - hydroxyacids on cell renewal

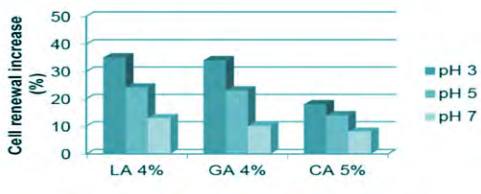

**Goji berry** - rich in antioxidants, polysaccharides, amino acids, vitamins and minerals, strengthens immune functions, improves moisture level and protects against free radicals.

**Kale extract** - rich in vitamins, minerals and phenolic compounds, notable for its detox and anti-inflammatory activity.

**Curcumin** – mainly a whitening agent, inhibits melanocyte tyrosinase activity (dose dependent) promoting even tone and radiance.

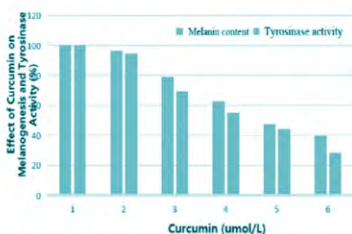

**Spirulina** - aka "blue gold" is a blue algae extract with potent antioxidant and anti-inflammatory activity. The graph below shows an increased activity of antioxidant (dose dependant).

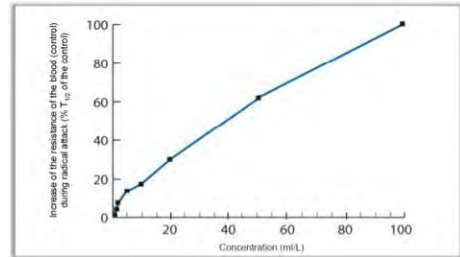

## Moisturizing for 72 hours

**Moisture magnet** providing long lasting hydration. Connects perfectly to free amino groups of lysine within the keratin in skin's upper layers, leading to higher water retention. Strengthens the skin's natural defenses, preventing further dehydration.

Regular use of the active brings tired and dry skin back to life, providing optimal and long lasting hydration.

In addition, DNA microarray trials over 12 weeks on human keratinocytes reveal that Moisture magnet effectively stimulates genes that play a key role in skin barrier maintenance.

- Improves skin hydration by boosting NMF and Hyaluronan, via up-regulation of flaggrin and hyaluronan synthase-3 gene expression levels. (in charge of synthesis of NMF and hyaluronic acid, respectively).
- Affects the function of the cornified envelope by increasing the loricrin gene
- Stimulates the synthesis of ceramides by increasing the acid sphingomyelinase gene expression level. increasing the acid sphingomyelinase gene expression level.

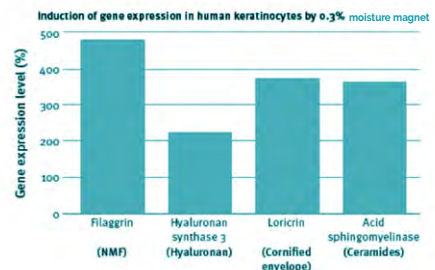

## CLEANSING ROUTINE



### PURE NATURAL CLEANSER

[250 ml]

#### FUNCTION

Light foaming, clarifying cleanser. Easily removes makeup, excess oil and impurities. Leaves the skin comfortable, well balanced and refreshed.

#### ACTIVES

Kale & Green tea extract, Hamamelis extract, Citrus extract

#### DIRECTIONS

Massage a small amount into face and neck and rinse off with lukewarm water.



### GOJI BERRIES ACTIVE TONER

[300 ml]

#### FUNCTION

Detoxifying and exfoliating toner with double activity – clarifies and regenerates. Exfoliates dead cells and detoxifies. Combines superfoods extracts and fruit acids for a renewed, refreshed and revitalized appearance.

#### ACTIVES

Glycolic & Malic acids, Goji berries, Artemisia & Kale extract

#### DIRECTIONS

Gently wipe face, neck and décolleté with cotton pad soaked with toner

## MORNING ROUTINE



### BIO SHIELD SERUM

[30 ml]

#### FUNCTION

Barrier defense and hydrating serum restores a revitalized appearance and comfortable feeling. Powerful actives strengthen the skin barrier and reduce skin reactivity while antioxidants protect against environmental aggressors.

#### ACTIVES

Blue light defense, Unimoist U125, Kale & Hamamelis, Microbiota regulator

#### DIRECTIONS

Apply a uniform layer onto entire, face, neck and décolleté. Massage in until completely absorbed.

55



## MORNING ROUTINE



### BAKUCHIOL DAY CREAM SPF 15

[50 ml]

#### FUNCTION

Intense, long lasting moisturizer in combination with natural retinol-like active delays signs of premature ageing, reducing the visibility of fine lines and wrinkles.

#### ACTIVES

Bakuchiol, Moisture magnet, Microbiota regulator & Yogurtene, Blue light defense

#### DIRECTIONS

Apply onto face and tap in gently until completely absorbed.

## EVENING ROUTINE



### BIO SATIN SERUM

[30 ml]

#### FUNCTION

Infused with essential nutrients and vitamins, the serum promotes smooth skin texture and improves elasticity, moisture and radiance. Skin look even toned and supple.

#### ACTIVES

Vitamin C, Vitamin A, Squalane

#### DIRECTIONS

Apply a few drops onto cleansed face, neck and décolleté. Massage in until absorbed.



### NIACINAMIDE NIGHT CREAM

[60 ml]

#### FUNCTION

Nourishing and hydrating, restores tone and texture. Infused with retinol-like plant and ATP booster, helps correct the appearance of fine lines and wrinkles while Vit-B 3 and curcumin promote even tone and radiance.

#### ACTIVES

Marine restore complex, Bakuchiol, Plankton Algae, Niacinamide (Vitamin B3) & Curcumin extract

#### DIRECTIONS

Apply onto entire face, neck and décolleté and massage in until completely absorbed.

## WEEKLY ROUTINE



## EYE TREATMENT



### WOOD PULP SCRUB

[75 ml]

#### FUNCTION

Clarifying, cleansing and pore-unblocking peeling cream. Removes dirt and make up residue from the depth of pores, leaving the skin smooth, fresh and revitalized.

#### ACTIVES

Granules, Multiex Citrus, Centella Asiatica

#### DIRECTIONS

Apply an even, thin layer onto face and massage in. Rinse thoroughly with lukewarm water.  
**NOTE: Do not apply on active acne!**

### BERRIES BEAUTY MASK

[60 ml]

#### FUNCTION

Moisture balancing mask rich in nutrients. Hi-tech ingredients enhance elasticity, while strengthening the skin barrier and delaying skin ageing.

#### ACTIVES

Berries blend (blackberry, bearberry, goji berry), Marine moist, Marine barrier reset, Chlorella vulgaris extract

#### DIRECTIONS

Apply a uniform layer onto entire face, neck and décolleté. Leave on for 10 minutes. Wipe off with wet cloth.

### DEPUFF VITAMIN EYE MASK

[60 ml]

#### FUNCTION

Rejuvenating around-the-eye area eye mask. Rich in vitamins, revitalizes the skin, blurring fine lines and wrinkles for a smooth, elastic and illumined appearance.

#### ACTIVES

Mulberry extract, Cupuacu butter, Tri-luronic acid, Caffeine

#### DIRECTIONS

Apply a uniform layer onto eye area. Leave on for 10 minutes. Wipe off with wet cloth.

ON THE  
GO



## SUPERFOOD AQUA MIST

[100 ml]

### FUNCTION

Hydra-cool splash with powerful actives for long lasting skin hydration while providing barrier protection to keep skin supple and comfortable.

### ACTIVES

Flax seed extract, Marine barrier reset, Hydrator shield, Goji berries

### DIRECTIONS

Hold spray 20-30 cm from skin and spray onto face. Leave on to dry.





## HYDRA

Loss of skin elasticity is one of the main concerns of premature ageing, directly connected to the skin's water reservoir and quality of protein fibers in the dermis. These two components are mainly responsible for appearance and properties: uniformity of texture and tone, elasticity and mechanical resilience, volume, glow and vitality.

All these lead to a healthy and younger looking skin.

Until now, skin's water reservoir was regarded as moisture levels in the stratum corneum and not in the dermis, and collagen fibers were considered of major importance while elastin fibers were overlooked.

Elastic and collagen fibers degrade due to external and internal causes. One third of hyaluronic acid in the body is destroyed and synthesized anew if the moisture levels in the skin are well balanced. If they are not, fine lines and wrinkles appear, the skin lacks elasticity, is lax, dry and less radiant.

**HYDRA** strengthens the skin's ability to bind and preserve moisture and improve elasticity.

### Benefits:

- protects elastin fibers
- improves the water reservoir
- improves skin density

### Protects elastin fibers

elastin fibers are rich in amino acids glycine and proline with tensor and shrinking properties. Damage to elastin hurts the physio-mechanical support to the tissue, leading to loss of elasticity and wrinkles.

**Elastin repair active** - plant based proteinase inhibitor system, isolated from soybean (glycine soya protein), protects the elastin fibers from breakdown, predominately in the papillary dermis.

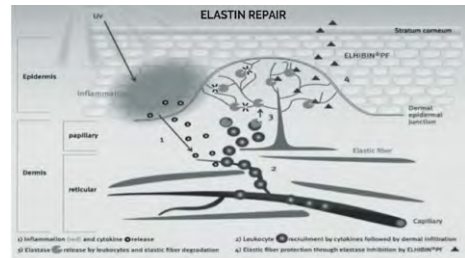

Elastin repair efficiently inhibits elastase activity, protecting the fibrils from UV-induced degradation.

The elastin fiber repair was shown in an in-vitro test:

Left side - no elastin fibers in the presence of elastase.

Right side - after applying the active on elastase treated human tissue, there is still a nice network of elastin fibers, meaning the active protects elastin fibers from accelerated elastase degradation.

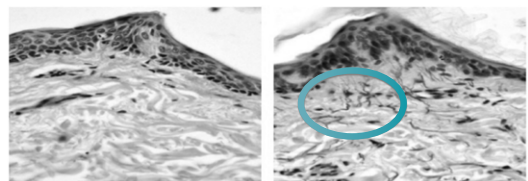

**Elastin promoter** - based on fresh orchid flower and magnolia bark that prevents elasticity loss through inhibition of key mediator NF-kB (messenger RNA transcription proteins). IL-1 (cytokine protein) regulates the production of the ECM component (elastin+ collagen). It was found that IL-1, by activating NF-kB, inhibits the rate of elastin gene transcription, causing a reduction in both elastin m-RNA and elastin synthesis in cells.

The unique blend of orchid and magnolia plant extract suppresses NF-kB kinase

activity, permitting elastin transcription of m-RNA and therefore triggering an increase in elastin synthesis.

Skin elasticity measurements, based on suction/elongation method show increase in skin elasticity (6.1%) after only 28 days of applying the active. It shows skin's ability to recover after suction phase, meaning improved elasticity.

### Improves the water reservoir

skin layers are connected, working in synergy to preserve moisture. The source of water in the epidermis is the dermis. Water reaching through an osmotic process the epidermis contains hygroscopic elements like hyaluronic acid, and proteoglycans synthesized in the fibroblasts.

**Tri-luronic acid** – potent combination of hyaluronic acid fractions based on 3 different molecular weights specifically tailored to optimize performance. Targets different skin layers from surface to the epidermis and dermis. High MW – hyaluronic acid fraction ensures lasting hydration, barrier repair and skin soothing. Mid MW – hyaluronic acid fraction penetrates into deeper epidermis to restore moisture retention capability.

Low MW – hyaluronic acid fraction penetrates deeper into the epidermis and upper dermis, the extra cellular space between keratinocytes layers to induce production of hyaluronic acid and act as wrinkle filler.

Clinical studies on 76 volunteers applying an emulsion containing 3MW - HA confirms the benefits of the active to skin's suppleness and hydration.

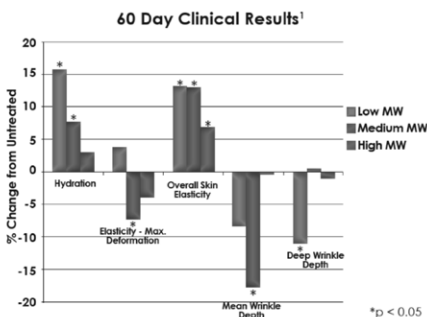

**Encapsulated HA** - short hydrolyzed hyaluronic acid and Kaempferol based on niosome technology delivers HA to deeper epidermis layers. Captures moisture and optimizes hydration, boosting viscoelastic properties for a firm and more voluminous appearance.

- Short hydrolyzed HA increases the water reservoir, regulates elasticity, repairs tissue and enhances cell proliferation and differentiation.
- Kaempferol - flavonoid of botanical origin plays an important role in preventing dryness, loss of elasticity and formation of wrinkles, and is at the same time an effective hyaluronidase inhibitor.

### IN VIVO TEST:

Clinical evaluation of Encapsulated HA effect on elasticity

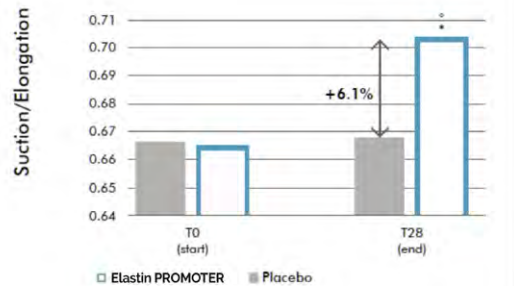

In time, the quantity of HA and its degree of polymerization decrease, leading to loss of the three-dimensional fibers network, a reduction in the water content in the dermis and loss of skin elasticity.

An in vivo evaluation of Encapsulated HA effect on dermal density was performed.

Treatment over four weeks with a cream containing 2% Encapsulated HA significantly improved both dermal density and skin elasticity compared to the placebo.

An in vivo evaluation of Encapsulated HA effect on dermal density was performed. Treatment over four weeks with a cream containing 2% Encapsulated HA significantly improved both dermal density and skin elasticity compared to the placebo.

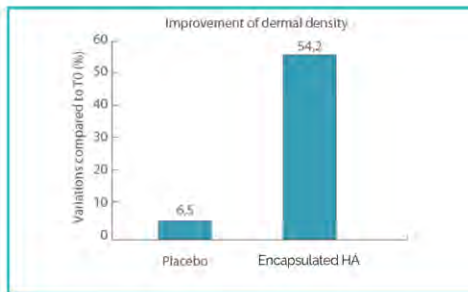

Conclusion: Encapsulated HA improves dermal density (54.2%) and increases skin elasticity (by almost 12%)

### Improves skin density

**Lactic acid** - AHA based on milk fermentation, rejuvenates the skin by promoting cell turnover. Reduces enlarged pores, pigmentation and visibility of fine lines. Lactic acid is beneficial to reactive, fragile skin, improving texture to reveal a younger looking complexion.



## CLEANSING ROUTINE



## MORNING ROUTINE



### AHA-BHA ACTIVE CLEANSER

[250 ml]

#### FUNCTION

AHA-BHA soap designed to thoroughly cleanse and exfoliate dead cells from the stratum corneum. Improves texture and eliminates excessive sebum from pores. Anti-inflammatory extracts soothe, while green tea detoxifies and protects.

#### ACTIVES

Glycolic, Citric & Salicylic acids, Green tea extract, Apple vinegar & Cucumber extracts

#### DIRECTIONS

Apply a small amount on face and neck and massage in gently. Rinse off with warm water.

### LACTIC ACTIVE TONER

[300 ml]

#### FUNCTION

Blend of moisture actives and lactic acid clarifies, improves hydration and evens complexion. Botanical actives calm and soothe the skin towards a refreshed and revitalized appearance.

#### ACTIVES

Lactic acid, Aquaderm, Chlorella vulgaris extract, Arnica extract & Hamamelis

#### DIRECTIONS

Apply a few drops on cotton pad and wipe face and neck thoroughly.

### THERASKIN HA

[30 ml]

#### FUNCTION

Powerful anti-ageing and hydrating serum based on hyaluronic acid and NMF ingredients. Intensely hydrates and plumps the skin for a youthful, supple appearance.

#### ACTIVES

Hyaluronic acid - potent hydration, Hygroplex, Wrinkle smoother

#### DIRECTIONS

Apply a few drops onto entire face, neck and décolleté. Massage in until completely absorbed.



## MORNING ROUTINE



### ELASTIN COLLAGEN

[60 ml]

#### FUNCTION

Lightweight moisturizing cream with marine based actives and a blend of botanical extracts helps diminish visibility of fine lines and wrinkles. Skin feels soft and smooth without any greasy residue.

#### ACTIVES

Marine restore complex, Marine barrier reset, Tri-luronic acid

#### DIRECTIONS

Apply a uniform layer onto entire, face, neck and décolleté. Massage in until completely absorbed.

### GINSENG CREAM

[50 ml]

#### FUNCTION

Nourishing cream infused with essential lipids, antioxidants, vitamins and other nutrients. Fights free-radical damage and smoothes texture. Improves elasticity, moisture levels and radiance, leaving the skin supple, healthy and radiant.

#### ACTIVES

Ginseng extract, Squalene, Stable vitamin C

#### DIRECTIONS

Apply a uniform layer onto entire, face, neck and décolleté. Massage in until completely absorbed.

**\*NOTE: Can Be Use During Winter Time.**

## EVENING ROUTINE



### LACTIC NIGHT REPAIR

[60 ml]

#### FUNCTION

10% lactic acid night cream combined with moisture ingredients helps revive skin texture and tone, increasing elasticity and revealing a smooth, radiant complexion.

#### ACTIVES

Lactic acid, Hydraviton, Cupuacu butter, Liquorice extract

#### DIRECTIONS

Apply a uniform layer onto entire, face, neck and décolleté. Massage in until absorbed.

## WEEKLY ROUTINE



## EYE TREATMENT



### LACTIC INTENSE PEEL

[50 ml]

#### FUNCTION

10% lactic acid peeling gel for enhanced cellular regeneration. Vitamin C reduces pigmentation and promotes even tone. The skin is left moisturized, with a natural glow and refreshed appearance.

#### ACTIVES

Lactic acid, Liquorice extract, Witch Hazel Extract

#### DIRECTIONS

Apply a uniform layer onto face once-twice a week. Leave on for 3-5 minutes, according to skin reaction. Remove thoroughly with wet cloth.

### ORCHID HYDRATION MASK

[60 ml]

#### FUNCTION

Ultra-hydrating mask plumps and moisturizes. Sodium PCA and hyaluronic acid moisturize, while Elastin repair active, orchid and magnolia extracts preserve elastin for increased elasticity. Cupuacu and hamamelis calm redness and inflammation for a vibrant complexion.

#### ACTIVES

Elastin repair active, Encapsulated HA, Orchid flower and magnolia bark extracts

#### DIRECTIONS

Apply a uniform layer onto entire face, neck and décolleté. Leave on for 10 minutes. Wipe off with wet cloth.

### HA EYE & NECK SERUM

[30 ml]

#### FUNCTION

Daily HA eye serum treatment. Blurs signs of sleepless nights while fighting signs of ageing. Features pure hyaluronic acid and eye-complex active to attract and retain moisture to blur the depth of lines and wrinkles, bearberry extract to stimulate collagen synthesis, and antioxidants to protect the delicate skin against free radicals damage.

#### ACTIVES

Eye beautifier, Hyaluronic acid, Bearberry extract

#### DIRECTIONS

Apply a thin layer around eye, over neck and décolleté. Use mornings and evenings.

## FIRM

Today's knowledge of the skin leaves no doubt – everything linked to skin building and skin rehabilitation starts with collagen.

How vital is collagen? It is the most important structural protein in the promotion of plump, youthful-looking skin with a tight contour.

When collagen degradation is faster than collagen production, the skin becomes lax, dry, wrinkled and tired-looking.

When collagen levels are high, the skin is soft, smooth, and firm. Collagen helps the skin cells renew and repair themselves. Collagen also helps keep the skin moist. This is why collagen has been crowned a major ingredient in skin care over the years.

It helps cells and tissue renew and rehabilitate from environmental damage. It is responsible for skin strength, elasticity and hydration. Together with other components the body produces – hyaluronic acid and additional protein fibers – collagen creates a supportive network for all skin cells and leads to general improvement in skin appearance.

**FIRM** prevents changes in collagen fibers that occur over years and lead to a tired and ageing appearance. It promotes collagen production and boosts general renewal. The skin is tight, refreshed and younger-looking.

### Benefits:

- preservation of existing collagen
- boost of skin renewal
- boost of collagen production

### Preservation of existing collagen

Preservation and protection of collagen against glycation achieved by stimulating the synthesis of MMP inhibitors, by fighting

oxidative and inflammatory damage to the fibers.

**Dermochlorella** – green micro-algae *Chlorella Vulgaris* with enhanced firming properties. Mechanism of action: Dermochlorella inhibits collagenases production (enzymes that break down peptides that bind collagen fibers), and therefore reduce collagen fibers degradation. Moreover, it ensures cohesion between the dermis and epidermis, thus promoting better blood flow and skin tonicity.

Collagenases are key enzymes (MMPs) involved in the degradation of collagen fibers type-I, III and more. Until now, 20 MMP's have been discovered. Rather than trying to inhibit their production, chlorella stimulates the natural inhibitors of MMP's.

The mechanism involves stimulation of MMP's inhibitors to prevent degradation of collagen fibers and make its synthesis more efficient.

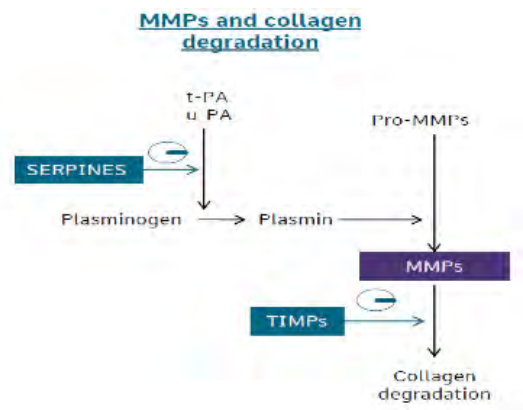

An in-vitro test demonstrates the efficacy of Chlorella algae on gene expression of MMP's inhibitors

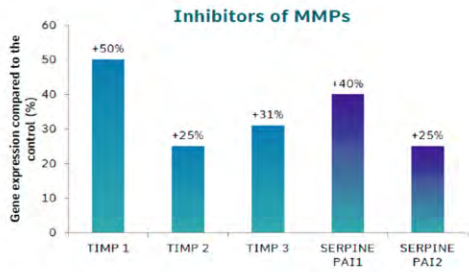

By stimulating the synthesis of MMP's inhibitors, chlorella algae promote collagen synthesis which increase skin's firmness and tonicity for a smoother appearance. Effect on DEJ proteins synthesis – strengthening of the epidermis - dermis cohesion

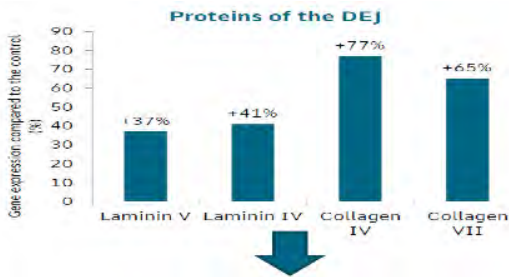

Effect on dermis proteins synthesis – reinforcement of skin support, firmness and tonicity.

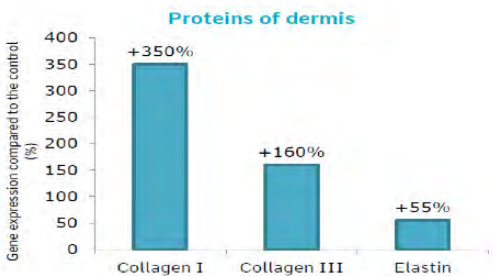

**Skin resilience** - a new skin-care active to answer the specific needs of skin sagging and loss of firmness. Based on Engelhardia chrysolepis leaf extract, promotes a higher quality of the elastic tissue and maintains

fibroblast vitality against glycation and oxidation. Restores elasticity and firmness while smoothing out wrinkles. Skin overall appearance in redefined.

Mechanism of action: Inhibits enzymatic activity responsible for breaking up collagen and elastin fibers (collagenase and elastase) in the dermal matrix. Helps maintain quality and resilience of protein fibers, restoring elasticity and firmness and redefining facial contour.

A new technology to assess elastin fibers quantity was applied on the fibroblasts of 44 & 48-year old volunteers. After 5 days on incubation with Skin resilience, a remarkable change in elastin quantity in fibroblast cells was detected.

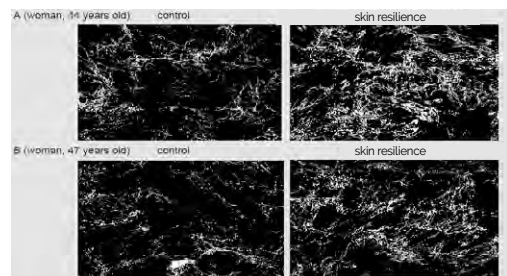

An increase of 63% and 53% respectively in elastin quantity.

Elastin (µm <sup>2</sup> /cell)	Caucasian	
	44 years	47 years
Control	457.0 ± 62.5	252.0 ± 54.0
Skin Resilience	745.2 ± 106.7	386.6 ± 29.5
Skin Resilience vs control	+63 %	+53 %
Significance	p<0.01	p<0.01

## Boost of skin renewal

Stimulation of skin biological functions to increase energy (ATP) and cell proliferation.

**Skin elasticity enhancer** – active ingredient, by-product of lactic bacteria metabolism. It was found that the active improves elastin and HA synthesis via the HAS2 ketogluconat calcium molecule which stimulates HA

production for better cell metabolism and delay of skin ageing.

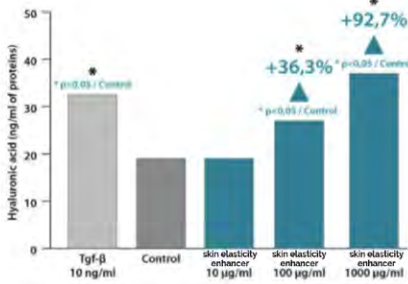

Significant stimulation of HA production even with small dosage.

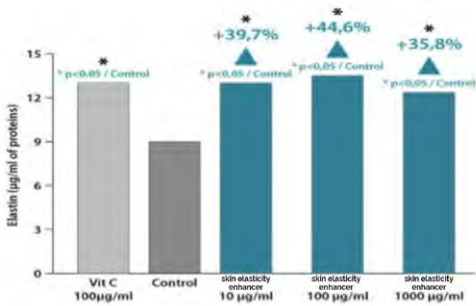

Elastin production

## Boost of collagen production

Based on formulas combining active ingredients that enhance the production of collagen fibers.

**Red clover extract** – active especially designed to fight hormonal ageing. Rich in isoflavones with hormone-like activity, addresses dryness, loss of tone and volume.

**Mineral cellular stimulator** – multi-mineral complex of magnesium aspartate, zinc gluconate and copper gluconate essential in proper biological functions and normal cell renewal.

**Magnesium** is involved in ATP synthesis, contributing to the maintenance of amino acids balance.

**Copper**, used as co-factor in protein (enzyme)

synthesis, facilitates ATP synthesis and stimulates collagen production.

**Zinc**, necessary for proper cell growth and renewal, acts as a biocatalyst of enzyme reactions in the dermis. Through its antibacterial and sebo-regulating action, it optimizes the treatment of oily, blemished skin.

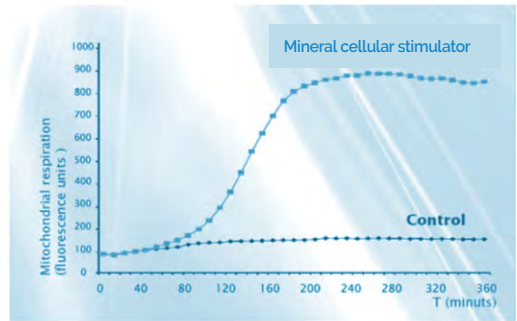

Test on human fibroblasts incubated with Mineral cellular stimulator demonstrates enhanced anti-ageing activity, hence increase in pro-collagen I synthesis.

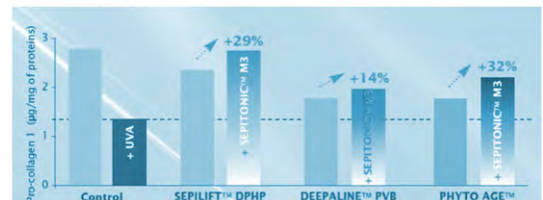

## CLEANSING ROUTINE



### BLUE DAISY CLEANSER

[300 ml]

#### FUNCTION

Hydrophilic cleanser (dissolves oil when in contact with water) with blue daisy extract. Effectively removes make-up residue and impurities, without stripping skin of its natural moisture. Leaves the skin clean, smooth and fresh.

#### ACTIVES

Aquaderm, Decyl glucoside, Blue daisy (Globularia Alypum) extract

#### DIRECTIONS

Apply on wet face, neck and décolleté. Massage in until it turns into a milky emulsion. Rinse off with lukewarm water or wipe off with wet cloth.

## MORNING ROUTINE



### ALLDAY EYE RESCUE

[30 ml]

#### FUNCTION

Soothes and protects the delicate eye area. Provides moisture, antioxidant protection and minimizes puffiness and dark circles around the eyes. Blurs existing wrinkles and prevents formation of new ones.

#### ACTIVES

Hyaluronic acid, Eye beautifier, Vitamin A palmitate, Soothing plant blend

#### DIRECTIONS

Apply a uniform layer around eyes and massage in until completely absorbed.  
**\*NOTE: Avoid contact with eyes!  
Can be use during evening routine**



### FOREVER YOUTH SERUM

[30 ml]

#### FUNCTION

Plumps and tightens the skin for a firm, radiant and more youthful appearance. Promotes even tone and firmness.

#### ACTIVES

Mineral cellular stimulator, Skin resilience, Marine restore complex, Horse chesnut

#### DIRECTIONS

Apply 2-3 drops onto cleansed skin twice a day.  
**\*NOTE: Can be use during evening routine**

## MORNING ROUTINE



### DAYTIME GUARD SPF-50

[60 ml]

#### FUNCTION

Lightweight emulsion with SPF 50, hydrates, shields from sun damage and premature skin ageing while promoting a healthy glow. Botanical actives neutralize redness and prevent free radicals damage.

#### ACTIVES

UV sun filters, Hyaluronic acid, Resveratrol, Horse chesnut

#### DIRECTIONS

Apply onto face and tap in gently until completely absorbed.

## EVENING ROUTINE



### NIGHTTIME REHAB

[50 ml]

#### FUNCTION

Treatment night cream renews and regenerates. Smoothers and improves tightness. Irritated skin is gently soothed back into a comfortable state. Firmness and luminosity set in for a well-rested appearance.

#### ACTIVES

Skin resilience, Red clover extract, Stable vitamin C, Tri-luronic acid

#### DIRECTIONS

Apply onto face and tap in gently until completely absorbed.

## ON THE GO



### ALWAYS-ON MIST

[100 ml]

#### FUNCTION

Active moisture spray to ease up on irritations and redness. Rich in natural moisturizers and flavonoids from the red clover plant with hormone-like activity, restore skin tonus and volume. Contains botanical extracts with cooling effect to soothe irritation, reduce redness, replenish and refresh.

#### ACTIVES

Red clover extract, Aquaderm, Blue daisy (Globularia Alypum) extract, Soothing plant blend

#### DIRECTIONS

Spray from 20 cm. away on cleansed face, neck and décolleté. Keep eyes and mouth closed. Pat in with finger tips until absorbed. Do not rinse off!

## WEEKLY ROUTINE



### COLLAGEN BOOST MASK

[60 ml]

#### FUNCTION

Nutrient-rich treatment powered with ingredients for healthy skin repair. Boosts collagen and elastin resilience and restores firmness. Calms irritation, reduces redness and pollution damage for a comfortable feeling.

#### ACTIVES

Tri-luronic acid, Witch-hazel extract, Dermochlorella, Stable vitamin C

#### DIRECTIONS

Apply a uniform layer onto cleansed face, neck and décolleté twice a week. Leave on for 10 minutes. Wipe off with wet cloth.

### AHA & RESVERATROL PEEL

[50 ml]

#### FUNCTION

Clarifying, smoothing peel. AHA promotes exfoliation of dead cells, allowing new cells to rise to the surface while resveratrol provides protection and boosts cell proliferation. Fine lines, wrinkles and other visible signs of ageing begin to fade, revealing a more youthful appearance with soft, radiant and healthy-looking skin.

#### ACTIVES

Glycolic acid AHA, Aquaderm, Resveratrol

#### DIRECTIONS

Apply a uniform layer onto cleansed skin once - twice a week. Leave on for 5-7 minutes. Rinse off thoroughly.





## FIX

With age, a decrease in the ability to renew leads to thinner and less elastic skin. The result is a decrease in volume and an appearance of saggy, dull, lacking vitality and wrinkled skin. The race against time could be won with the help of the super hero retinol. It stimulates all skin mechanisms, promoting cell regeneration and proliferation for an improved the overall appearance.

**FIX** is a combination of retinol and Retinol-Ester a new generation of Retinoid (HPR). It is more stable and causes less irritation. HPR promotes higher levels of gene transcription than other types of retinol. FIX additional ingredients marine EGF, vitamin C and HA support the activity of retinols. Marine EGF- cell growth factor – stimulates cell renewal, vitamin C boosts collagen synthesis, HA increases metabolism. Together they promote enhanced metabolism and skin regeneration, leading to self-hyaluronic acid, collagen and proteoglycans production and resulting in improved texture and density, vitality and radiance.

### Benefits:

- skin rehabilitation
- cell regeneration
- even tone and vitality

### Hydroxypinacolone Retinoate (HPR) –

An advanced form of retinoid to reduce multiple signs of ageing. Stimulates fibroblasts to increase collagen and elastin production, improving skin firmness and elasticity, and thus reducing the appearance of fine lines and wrinkles.

HPR binds directly to retinoid receptors, allowing for better results in smoothing texture and reducing pigmentation. Unlike retinol, the HPR active binds directly to retinoid receptors, requiring no intermediate enzymatic actions or metabolic breakdowns. In other words, it starts working right away.

The effectiveness of HPR at filling lines and wrinkles can be seen in Image 1.

A clinical trial shows a dramatic reduction of lines and wrinkles (appx 60%), after 14 days of applying the active.

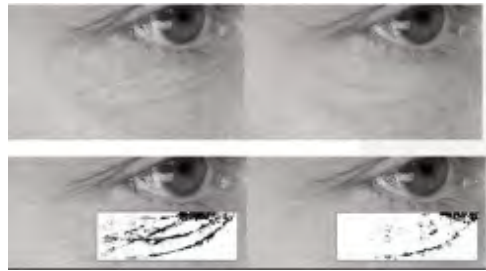

Moreover, a reduction on surface roughness which promotes an improvement in skin texture was also observed.

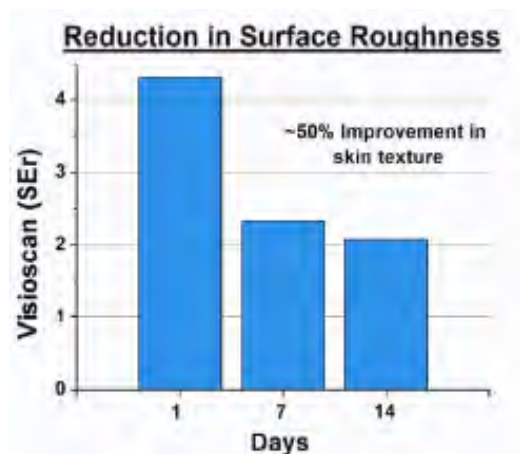

In addition, reduction of 50% in visual age spots was observed after 28 days.

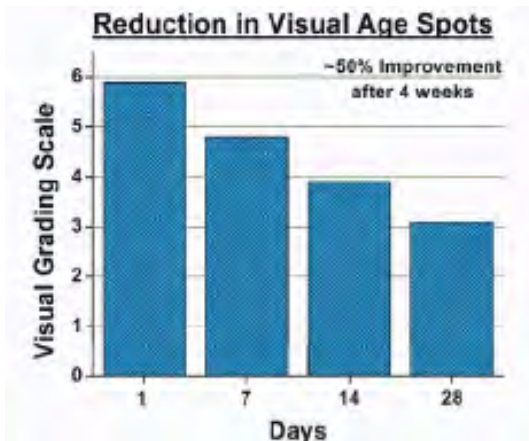

**Retinol** – derivative of vitamin A which converts to retinoic acid. Accelerates superficial exfoliation by desquamation to promote cell turnover and improve overall texture. Decreases existing pigmentation and improves skin tone and overall appearance. When in contact with skin, enzymes in the body convert the retinol into retinoic acid, the active form of the vitamin. This acid works on the skin cells to increase cell turnover, stimulate collagen production, fade away hyper-pigmentation, treat skin disorders (excess sebum, inflammation) and helps skin stay hydrated and glowing without causing irritation.

**Marine EGF** - a bio-engineered ingredient that reinforces the structural integrity and flexibility of the skin and boosts the epidermal cohesion and barrier function.

EGF (Epidermal Growth Factor) is a protein that stimulates cell growth and differentiation, by binding to its receptor.

Marine EGF works in synergy with retinol, amplifying its activity. Boosts the synthesis of Collagen I, III, and IV. Restores optimal hydration and natural glow while protecting the skin barrier.

Due to its high content of proteins and exo-

polysaccharides (EPS) it forms a film and helps increase essential extracellular matrix components.

In-Vitro test based on daily application of Marine EGF for 3 days, show that Marine EGF increase mitochondrial activity up to 229% (dose dependant), to improve cellular oxygenation and regenerative processes.

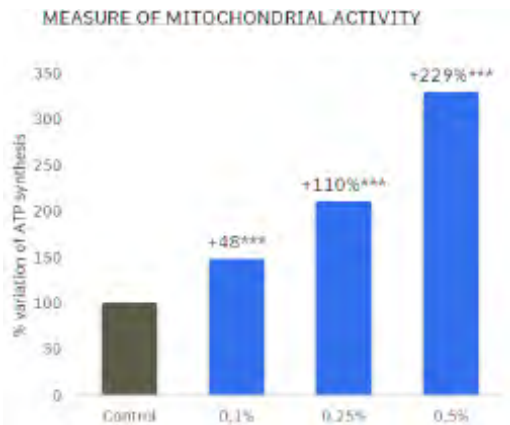

In-Vitro analysis on human epidermis show an improvement in skin regeneration and integrity of both keratinocytes and fibroblasts by 21%, and an improvement in reinforcing the cohesion properties between dermis and epidermis, via IGTA2 collagen receptor, by 62

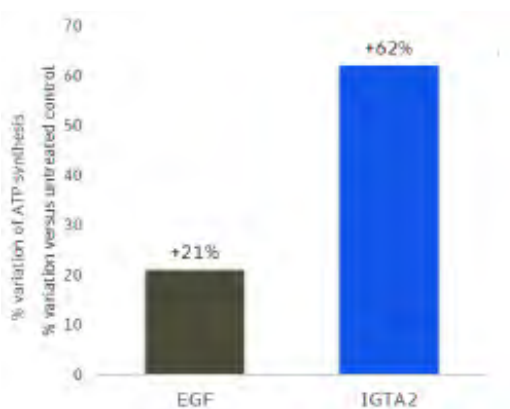

**Ascorbyl Tetraisopalmitate** – an ester form of vitamin C which exhibits excellent

percutaneous absorption. Effectively converts into free vitamin C in the skin and promotes skin lightening, collagen synthesis and inhibits lipid peroxidation.

An In-Vitro test on inhibition of tyrosinase activity shows that Ascorbyl Tetraisopalmitate inhibits the activity of tyrosinase.

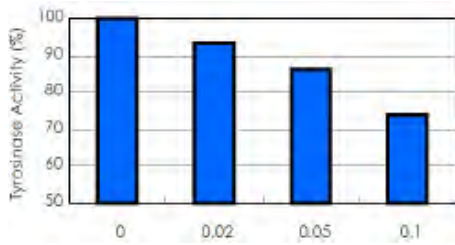

An In-Vitro test on keratinocytes culture shows a dose dependent efficacy of Ascorbyl Tetraisopalmitate absorption vs. vitamin C into the cells.

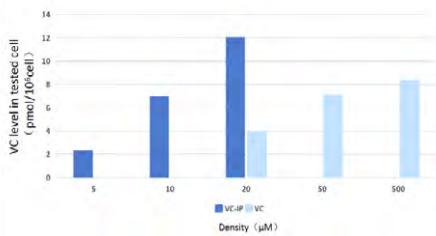

Moreover, an In-Vitro test made on fibrocyte cells with Ascorbyl Tetraisopalmitate or vitamin C at dose dependant, demonstrate better effect on accelerating collagen synthesis with Ascorbyl Tetraisopalmitate active processes.

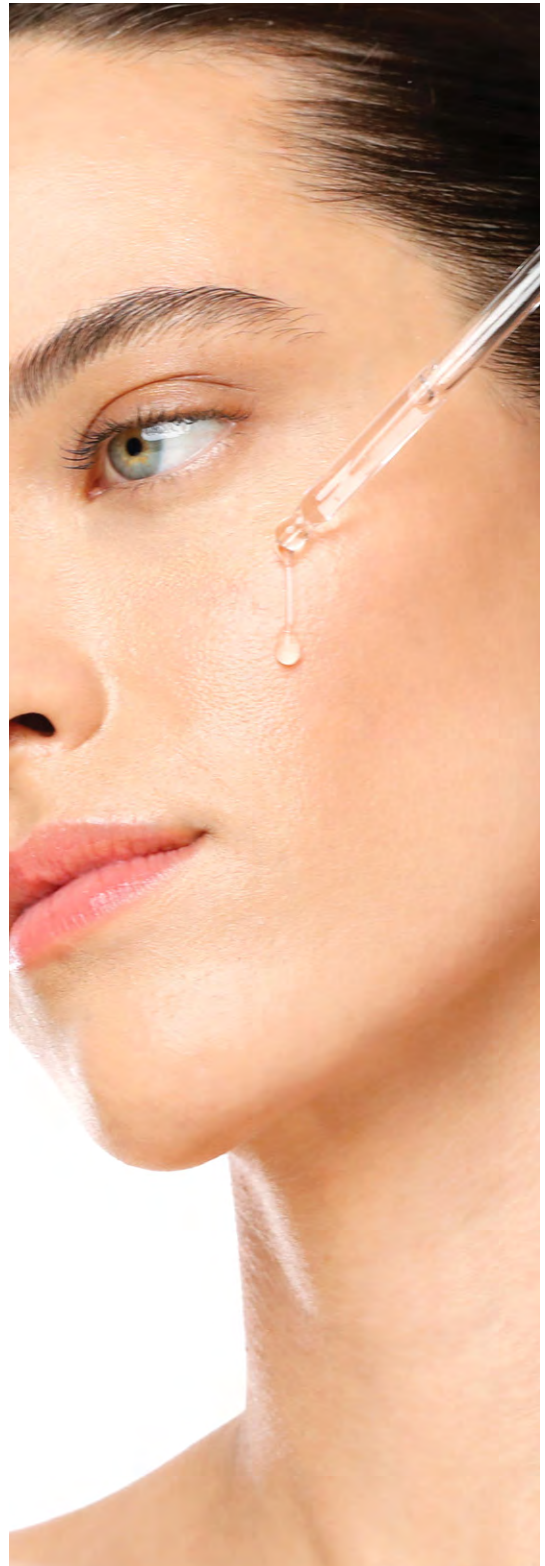
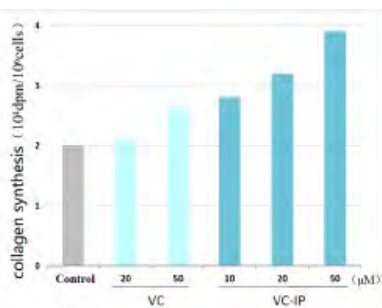



## MORNING ROUTINE



## EVENING ROUTINE



### HYDRA PERFECT

[30 ml]

#### FUNCTION

Powerful hydrating serum with hyaluronic acid. Ensures prolonged water retention, plumping up skin from within and boosting firmness. Delays appearance of fine lines and wrinkles, while treating inflammation and reducing irritation and discomfort.

#### ACTIVES

Saccharide Isomerate, Hyaluronic acid, Witch Hazel and Liquorice extracts

#### DIRECTIONS

Apply a few drops onto cleansed face, neck and décolleté. Massage in until completely absorbed.

### ANTIOXIDANT ASSIST SPF-50

[60 ml]

#### FUNCTION

Daily lotion hydrates and shields from sun damage and accelerated ageing. Diminishes redness, prevents oxidative damage and promotes a healthy glow.

#### ACTIVES

UV sun filters, Hyaluronic acid, Resveratrol, Centella Asiatica

#### DIRECTIONS

Apply onto face and tap in gently until completely absorbed.

### COMPLETE RENEWAL

[50 ml]

#### FUNCTION

Rejuvenating cream designed to blur the visibility of fine lines and wrinkles and promote overall skin resilience. Promotes a more even tone for a brighter appearance.

#### ACTIVES

Ascorbyl Tetraisopalmitate, Glycolic acid, Aquaderm, Mushroom extract

#### DIRECTIONS

Apply on cleansed face, neck and décolleté twice a week and increase usage according to skin condition. Allow time for skin adaptation and increase usage gradually.

## EVENING ROUTINE



## WEEKLY ROUTINE



### RETINOL E ACTIVE CREAM

[60 ml]

#### FUNCTION

A fragrance-free retinol-based cream for all skin types, designed to rehabilitate facial and neck skin. Instantly penetrates deep into the skin to significantly firm and lift, minimize and smooth wrinkles and post acne scars. Promotes an even toned and glowing appearance.

#### ACTIVES

Retinol, Ascorbyl Tetraisopalmitate, Vitamin E acetate

#### DIRECTIONS

Apply in the evening a thin layer on cleansed face and neck and massage in. Start by applying twice a week and increase usage gradually.

**\*NOTE: It is important to use a sunscreen whenever exposed to the sun.**

### RETINOL E EYE CREAM

[30 ml]

#### FUNCTION

Retinol-based eye cream fortified with active ingredients and vitamins to dramatically correct the visible signs of aging. Improves elasticity, reduces puffiness, brightens dark circles, smoothes fine lines. Promotes a more youthful and illumined look.

#### ACTIVES

Retinol, Eye beautifier, Tri-luronic Acid, Vitamin E acetate

#### DIRECTIONS

Nutrient-rich mask for healthy skin repair. Powered by two actives that support dermal matrix regeneration. Boosts collagen formation and elastin resilience, restores firmness while fighting pollution damage, calms irritation and redness for a comfortable feeling.

### HA REPAIR MASK

[60 ml]

#### FUNCTION

Nutrient-rich mask for healthy skin repair. Powered by two actives that support dermal matrix regeneration. Boosts collagen formation and elastin resilience, restores firmness while fighting pollution damage, calms irritation and redness for a comfortable feeling.

#### ACTIVES

Hydroxypinacolone Retinoate (HPR), Marine EGF, Tri-luronic Acid

#### DIRECTIONS

Apply on cleansed face, neck and décolleté twice a week. Leave on for 10 minutes. Wipe off with wet cloth.

## GLOW

A radiant and healthy looking complexion is one irradiating youth and vitality. Regardless of age and skin color, luminosity and radiance are key components in the perception of beauty and youth around the globe. Once that radiance disappears, the skin will appear dull, grayish and uneven.

The level of oxygen in cells is of utmost importance. With less oxygen, cells live half the time they should and their proliferation is slow because of a slowdown in metabolism and blood supply. Oxygen, hydration, skin stimulation and removal of dead cells are crucial in achieving a glowing appearance and optimal maintenance of cell functions.

Based on oxygen transmission technology in combination with active ingredients, **GLOW** rejuvenates the skin, promoting a much more radiant, even toned and vital appearance.

### Benefits:

- increased oxygen supply to cells
- optimal hydration
- smooth and even toned skin

### Radiance enhancer

One of the parameters of young and healthy looking skin is irradiating glow. Oxygen stress leads to premature ageing of blood vessels, decrease of and reduced metabolism. All these make the skin appear dim and dull. Radiance enhancer, the anti-ageing active, boosts blood flow to capillaries, improves cell metabolism and increases oxygen levels in skin. Based on the fruit of *Evodia rutaecarpa*, it helps relax the micro-vessel walls, leading to significant improvement in brightness and transparency. Laser Doppler imaging technique was used to confirm improvement of skin microcirculation in vivo. This method makes it possible to visualize blood flow on cheekbones of volunteers.

The 2D mapping below, illustrates the activity of Radiance enhancer on microcirculation. A change in red color of cheekbones area measurement vs. the placebo can be seen, meaning a good stimulating effect of the blood flow which encourage a healthy glow, luminosity and a more revitalize skin appearance.

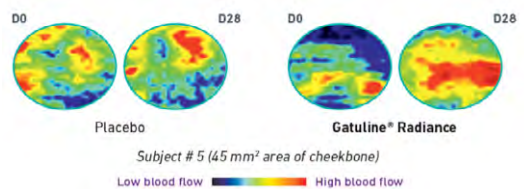

A sensorial method was preformed to quantify various parameters linked to complexion radiance as skin color and brightness.

Radiance enhancer was tested on Caucasian skin, as it combines four shades: beige, olive, red-pink and light pink.

The skin is defined as more radiant when beige. Olive and red-pink are perceived to be less while light pink is more visible.

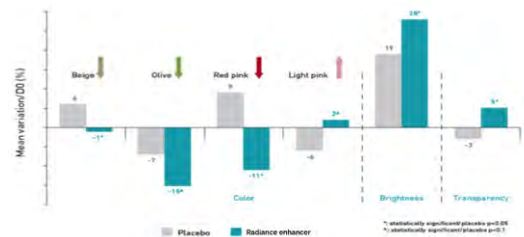

### Energy booster

Unique combination of cytoplasmic and mitochondrial components of *Saccharomyces cerevisiae* yeast and amino acids.

Energy Booster delivers real benefits by boosting the skin's oxygen content and consumption to help provide energized, revitalized skin that looks and feels good.

By increasing the oxygen content, Energy Booster stimulates cellular respiratory activity and cell renewal, revitalizes its metabolism and strengthens the mechanisms of skin self-protection. The amino acid mixture glutamic acid, valine, threonine and in particular adenosine helps to form ATP and improves blood flow, thereby promoting a unified complexion. Biological effect of Energy Booster on mitochondria shows that:

Energy Booster stimulates the expression of key genes related to mitochondrial activity and protection.

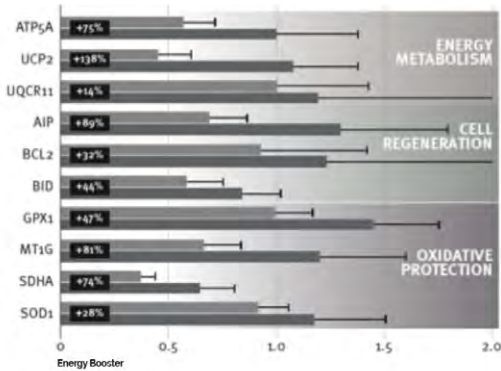

Gene expression was measured in keratinocytes with UVB after 4h and 24h of treatment with Energy Booster. It was shown that the active recharges cellular energy during the night, as the cells are not stressed and are in the process of renewal.

It was shown that the active dose-dependently increases ATP levels above 107% at 4h and above 53% after 24h.

Conclusion: boosts a high level of energy even for 24 hours after cells treatments.

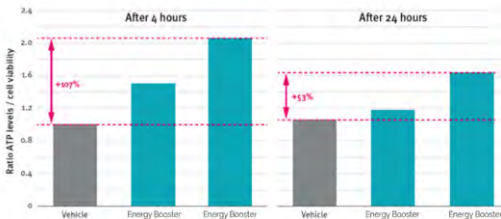

**Unicellular plankton** algae producing a large amount of oxygen and providing it to the skin. Enriched with arginine ferulate based on arginine (essential amino acids) and ferulic acid acting as skin protector. Stimulates cell production in the epidermis and protein fibers in the dermis. Has anti-bacterial properties, improves circulation and increases mitochondrial energy.

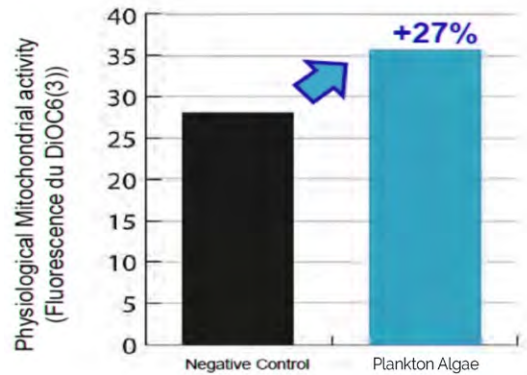

Hydration is essential in preserving healthy skin functions and elasticity.

Complex of hydrating actives:

- Botanical hydrator
- Moisture complex

The multi-target moisturizing action provides rapid and continuous improvement of skin hydration and reduces water loss.

**Botanical hydrator** is a new generation of natural hydration active ingredient called osmo-hydration.

As a natural source of betaine, it increases osmolytes content in keratinocytes and stimulates their transporters to accelerate intracellular water intake and volume recovery.



### EVALUATION OF SKIN WATER LOSS AFTER SINGLE APPLICATION

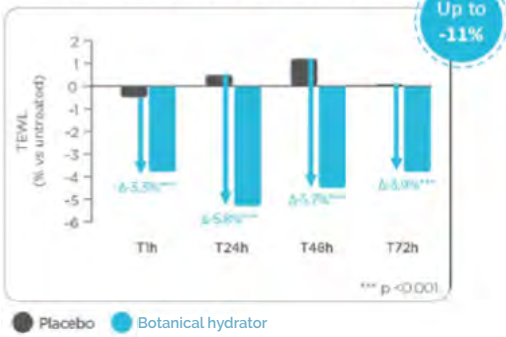

### EVALUATION OF SKIN HYDRATION AFTER SINGLE APPLICATION

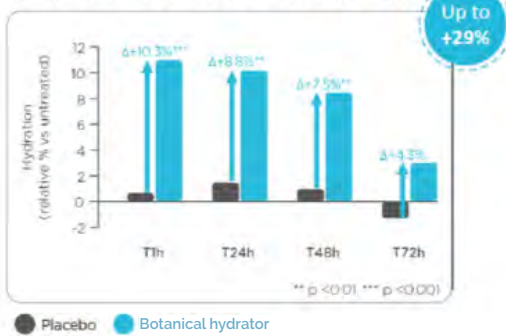

### Moisture complex

Balanced moisturizing complex forms an intelligent structural bi-layer on the skin's surface, helping to reinforce the skin's natural barrier and deliver up to 72 hours of visible hydration.

By adapting to the surrounding environment, also optimizes hydration by regulating water loss at different temperatures and humidity levels.

Moisture Complex is an effective moisturizing complex which functions via two modes of action:

- Creates an intelligent lipid bi-layer on the surface
- of the skin to regulate water loss
- Interacts with the lipid bi-layers within the stratum corneum to reinforce the skin's natural barrier

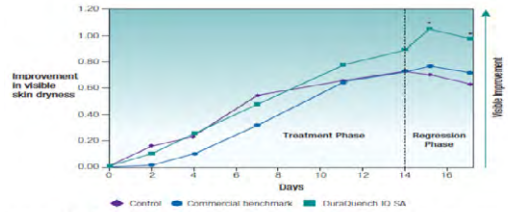

Figure 2: MEI results showing the improvement in visible signs of skin dryness comparing a control formulation both with and without 5% DuraQuench SA \*p<0.05

Rough and uneven skin texture is the result of accumulated dead cells that damage skin surface, leading to the thickening of the stratum corneum and an uncomfortable feeling.

### Keratolytic complex

**Salicylic acid & mulberry extract** in combination with pineapple extracts – based on BHA and botanical enzymes pectin and bromelain respectively. Gently exfoliates by breaking down cells adhesion and boosts cell renewal, promoting an even skin tone.



## MORNING ROUTINE



## EVENING ROUTINE



### HYDRA FUSION CONCENTRATE

[30 ml]

#### FUNCTION

Silk-like, innovative serum supplies plenty of vitamins and moisturizers. Boosts cellular metabolism for enhanced cell proliferation. Reduces inflammation and slows down the ageing process. Brightens and revitalizes, leaving the skin comfortable, radiant and young looking.

#### ACTIVES

Niacinamide (Vitamin B3), Vitamin B5, Botanical hydrator, Hyaluronic acid, Mulberry extract

#### DIRECTIONS

Apply onto face, neck and décolleté and massage in gently until completely absorbed.

### RADIANCE FIRM DAY CREAM

[60 ml]

#### FUNCTION

Luxurious cream enriched with innovative active ingredients fights skin dullness, sagging and dehydration. Radiance enhancers promote a youthful, glowing appearance, while natural tensors form an invisible film on skin surface for an anti-gravity lifting effect. Combining organic osmolytes and occlusive humectants, the cream provides optimal, long lasting hydration.

#### ACTIVES

Radiance enhancer, Skin tightener, Botanical hydrator, Moisture complex

#### DIRECTIONS

Apply onto face and tap in gently until completely absorbed.

### RADIANCE REVEAL SERUM

[30 ml]

#### FUNCTION

Alpha hydroxy acids and powerful botanical actives work in synergy to enhance youthful radiance and promote a luminous, vibrant appearance. Stimulates collagen production for improved texture and even tone. Neutralizes free radicals, delaying the ageing process.

#### ACTIVES

Glycolic & Malic acids, Ginseng extract, Phytic acid, Arnica extract, Energy booster

#### DIRECTIONS

Apply onto face, neck and décolleté and massage in gently until completely absorbed.

## EVENING ROUTINE



### SATIN SMOOTH NIGHT CREAM

[50 ml]

#### FUNCTION

Velvety night cream packed with flax and celery seeds, rejuvenates overall texture, promoting elasticity and optimizing hydration. Energy-providing actives increase ATP levels for a firmer texture, even tone and younger looking appearance

#### ACTIVES

Energy booster, Pore minimizer, Giant Kelp extract, Cupuacu butter

#### DIRECTIONS

Apply onto entire face, neck and décolleté and massage in until completely absorbed.

## CLEANSING ROUTINE



### MOISTURIZING MICELLAR MILK

[300 ml]

#### FUNCTION

Combines cleansing power of micelle and soapwort flowers extract. Eliminates all makeup traces and impurities. Chamomile, jojoba seed oil, polysaccharides and vitamin E protect, soothe and moisturize the skin.

#### ACTIVES

Micelle capsules, Soapwort extract, Chamomile extract, Hydrator shield

#### DIRECTIONS

Apply on face and neck and massage in gently with wet fingers. Wipe off with wet cloth. May be applied around lips.

## WEEKLY ROUTINE



### OXYGEN PEEL

[60 ml]

#### FUNCTION

Gentle exfoliating gel formulated with active cell renewal and moisture to deeply refresh tired looking skin. Replenishes cells with oxygen and energy and promotes cell respiration and microcirculation. Removes dead surface cells, revealing young and healthy cells and assisting in essential nutrients absorption to immediately restore a vital and radiant appearance.

#### ACTIVES

Plankton algae, Keratolytic complex, Witch Hazel Extract

#### DIRECTIONS

Apply an even layer onto clean, dry skin once a week. Leave on for 3-5 minutes. Rinse off thoroughly.

**\*NOTE: To enhance exfoliation, use cotton pads to wipe off with circular movements.**

## EYE TREATMENT



## LIGHT CAPTURE EYE CREAM

[30 ml]

### FUNCTION

Advanced, multi-benefit eye cream to fight signs of ageing and fatigue. Combines rice and soy peptides, natural tensor ingredient and moisturizers to blur fine lines, reduce puffiness, lighten under eye dark circles and restores a radiant appearance.

### ACTIVES

Eye beautifier, Superoxide dismutase, Skin tightener, Botanical hydrator, Centella Asiatica

### DIRECTIONS

Apply a uniform layer around eyes and massage in until completely absorbed.



IF  
IT  
WORKS  
IT'S



# ILLUSTRIOUS



**CHRISTINA**  
It just works

# ILLUSTRIOUS

## FLAWLESS SKIN WHITENING

High-performance brightening depigmenting approach designed to recapture the glowing luminosity of youthful skin and bring out a translucent radiance.

Acting on controlling and downregulating all phases and expressions of melanin production, Illustrious treats skin discolorations and pigmentation caused by hormonal changes, post acne blemishes, environmental factors, UV exposure, and the natural process of ageing.

ILLUSTRIOUS leads to visible whitening from first application, revealing an illuminated, firmer, smoother, and even - toned skin maintained over time through following a carefully designed home care regimen.

### Benefits:

- Suitable for all skin tones and types
- Unique lightweight formulas
- Broad spectrum SPF
- Paraben free
- Petrolatum free
- Propylene glycol free
- SLS free
- Silicone free (except for Absolute Bright)

### Packaging:

- Opaque tubes to prevent oxidation and ensure stability of active ingredients.
- Individually packaged sachets to maintain potency of active ingredients.

## MELANIN MANAGEMENT

Illustrious focuses on 4 pathways to depigmentation and whitening:

- Inhibition of tyrosinase
- Inhibition of melanin transfer

- Absorption of melanin pigment
- Degradation of melanin

## 1. Tyrosinase suppression inhibits melanin production

Tyrosinase is a key enzyme which catalyzes melanin synthesis. Its suppression leads to the development of melanogenesis inhibitors.

### Active Ingredients:

#### Whitening peptide (oligopeptide 68)

Prevents tyrosinase hyperactivity in early stages. Competes with TGF- $\beta$  receptor for optimal whitening efficacy, hindering the formation of key enzymes TRP-1 & TRP-2 involved in pigmentation and resulting in the inhibition of melanin synthesis.

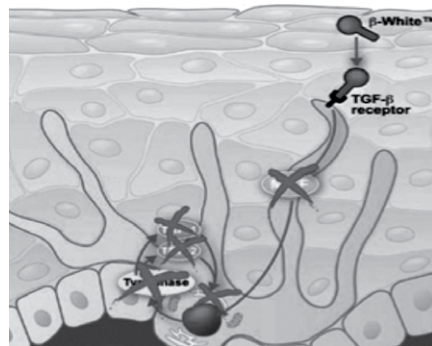

### Clinical evaluation of skin color

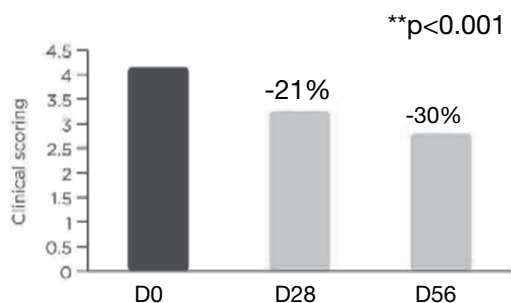

**Whitening peptide induces significant skin lightening on pigmented spot after only 4 weeks.**

### Alga White (*Ascophyllum nodosum*)

Extract of brown alga with proven skin lightening attributes. Inhibits melanin synthesis via inhibition of endothelin and tyrosinase. Protects cell membranes against lipid peroxidation. Protects against free radicals damage, limiting oxidation of melanin and therefore decreases coloration of dark spots (pigmentation). Unifies and smoothes, leaving the skin brighter and more luminous.

### Curcumin extract (Tetrahydrodiferuloylmethane)

Proven natural alternative to hydroquinone. Inhibits tyrosinase, has powerful antioxidant and anti-inflammatory properties that help reduce pigmentation.

A two-level study - a path test and a clinical trial compares the efficacy of 0.25% curcumin extract against 4 % hydroquinone.

The results demonstrate that 0.25% curcumin extract is as effective, but safe!!

### Comparing the depigmenting efficacy of 0.25% Tetrahydrocurcumin cream vs 4% Hydroquinone

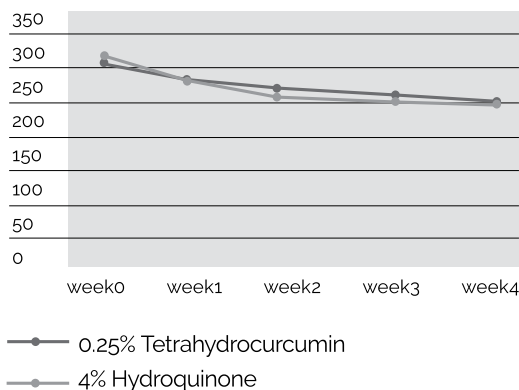

### Chilean boldo tree extract (Diacetyl boldine)

Inhibits tyrosinase by stabilizing it in its inactive form, preventing pigmentation and UV induced melanin synthesis.

Numerous biological responses involve Ca<sup>2+</sup> influx as an intracellular messenger.

In the normal mechanism of UV induced melanin synthesis, by  $\alpha$ -MSH (Melanin

Stimulating Hormone), Ca<sup>2+</sup> plays an important role.

It has been shown that calcium fluxes are related to  $\alpha$  and  $\beta$  adrenergic receptors, also related to  $\alpha$ -MSH and melanin synthesis.

Chilean boldo tree extract, the lightening active, is reported to have antagonist properties to  $\alpha$  and  $\beta$  adrenergic receptors and interferes with calcium influx. These processes down-regulate melanogenesis, reducing melanin synthesis. Epidermal pigmentation is decreased.

#### Table

**Changes (%) in B16 cell melanin contents after 48 hours of incubation under exposure to kojic acid (KA) or diacetyl boldine (DAB) at various concentrations.**

(Mean values for n = 4 assays)

Decrease in melanin content			
Chilean boldo tree extract-equivalent concentration	Concentration	B16 cells exposed to KA	B16 cells exposed to DAB
1.2%	0.0012%	-	-27.2 ± 17.4%
2.5%	0.0025%	-	-60.2 ± 10.4%
3.7%	0.0037%	-	-69.3 ± 3.3%
	0.03%	-21.7 ± 4.0%	-
	0.1%	-49.2 ± 2.3%	-

The results obtained with Chilean boldo tree extract showed a marked decrease in melanin production over 48 hours. The decrease was dose-dependent and equivalent to -27% for the lowest concentration (0.001%). A 69% decrease in melanogenesis was obtained with the highest concentration, 37 ppm, equivalent to 3.7% of the active.

Vitamin C complex - (ascorbyl tetraisopalmitate, magnesium ascorbyl phosphate, ascorbic acid)

Stable form of water and oil-based vitamin C with immediate and prolonged action. Antioxidant properties, fights free radicals responsible for darkening the skin. Reduces production of eumelanin, increases production of pheomelanin, and promotes collagen synthesis.

### Phytic acid

Plant derived potent antioxidant active with brightening effect. Inhibits the enzymatic transformation of tyrosine into melanin, restoring natural radiance to skin. Hinders



interference of iron and copper in the production of melanin, acting as a melanin formation blocker.

## 2. Melanin Transfer Inhibition – inhibits keratinocyte-melanocyte interactions

Pigmentation results in part from the transfer of melanized melanosomes synthesized by melanocytes to neighboring keratinocytes.

### Active Ingredients:

**Whitening complex** (hexylresorcinol, caprylic, caproic and capric acids)

A new generation of safe whitening compounds for the reduction of pigmentation, based on resorcinol derivative and fatty acids.

### The whitening action is threefold:

- interferes in the transcription of the tyrosinase or glycosilation enzyme and prevents its absorption in the melanosome before the melanin synthesis.
- inhibits enzymatic activities, as a competitive inhibitor of tyrosinase during melanin synthesis.
- inhibits transfer of melanosomes to keratinocytes and promotes light peel thanks to fatty acids activity after melanin synthesis.

### Mechanism of action

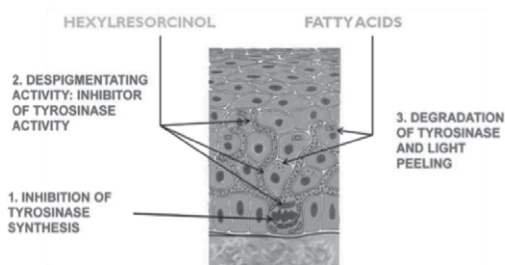

### Niacinamide

Vitamin B3 inhibits melanosomes transfer, promoting even, and uniform brightening.

### An all-in-one ingredient

Protects and Prevents

### NIACINAMIDE

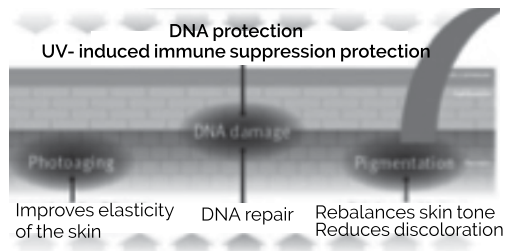

### NIACINAMIDE

Rebalances and Repairs

Whitening mechanism: melanosome transfer inhibition

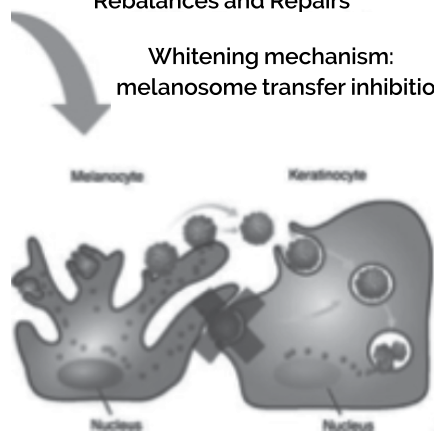

## 3. Melanin Absorption from upper skin layers

### Active Ingredient:

**Absorbing agent (aluminum silicate)**

Absorbs and discharges excessive melanin.

In-vivo test shows an improvement in spot color after treatment with the absorbing agent.

1 - after 100 days

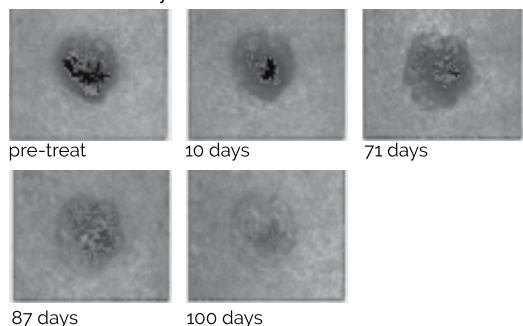

87 days

100 days

## 4. Melanin Degradation – discoloration and reduced visibility of pigmentation

### Active Ingredients:

#### Carbon C oxide complex (ascorbic acid, sodium carbonate)

Based on Nahcolite mineral which contains soft carbonate and pure vitamin C - acts as a brightening active by triggering oxygen supply to the cells and promoting better blood circulation. A unique system releases CO<sub>2</sub> in-situ, to ensure active vitamin C penetration for maximal activity.

The lightening reaction occurs by inhibition of tyrosinase synthesis, promoting immediate whitening.

#### Alga White (*Ascophyllum nodosum*)

Extract of brown alga with proven skin lightening attributes, protects cell membranes against lipid peroxidation. Protects against free radicals, limiting oxidation of melanin and therefore decreases coloration of dark spots (pigmentation). Unifies and smoothes, leaving the skin brighter and more luminous.

#### Resveratrol

Promotes melanin degradation and slows down the process of melanin accumulation, leading to visible results. Anti-inflammatory active, penetrates the skin barrier and boosts anti ageing activity. Protects cells against oxidative damage associated with the effects of free radicals and UV radiation.

#### Glycyrrhiza glabra (liquorice)

Strong whitening, antioxidant and inflammatory properties.

#### Mineral complex

(magnesium carbonate, zinc oxide, titanium dioxide, aluminum silicate) whitening, protecting and re-mineralizing properties.

#### Blue marine mineral

Based on color brightening technology, acts as color filter to achieve a whiter, brighter, even-toned skin appearance.

Supporting actives-exfoliating and skin regenerating.

#### Retinol and AHA+BHA

Boosts exfoliation and cell renewal. Reduces visibility of discoloration and uneven tone. Restores radiance, improves texture for a rejuvenated and radiant appearance.

#### Hyaluronic acid

Moisturizing active acting as inflammation reduction agent. Plumps up skin from within, helping reduce visibility of spots.



# ILLUSTRIOUS

**Step 1**  
**MICELLAR**  
**WATER**

---



**Step 2A**  
**PEEL**  
**POWDER**

---



+

**Step 2B**  
**PEEL**  
**ACTIVATOR**

---



**Step 3**  
**HYDRO**  
**FUSION**

---



# IN SALON AND SPA TREATMENT OVERVIEW

Step 4  
MASK

---



Step 5  
ALGAE  
MASK

---



Step 6  
SERUM

---



Step 7  
DAY CREAM  
SPF50

---





## Step 1 MICELLAR WATER

[300 ml]

### FUNCTION

Submicronized micelle capsules work like a magnet, attracting and removing impurities and makeup. When in contact with skin, the micelle capsules break down releasing mild surfactants that allow quick, effortless, safe, non irritating use on the eye area as well. Contains moisturizers and soothing agents for added comfort. Has direct impact on bringing the skin's pH back into balance and readies the skin for peeling. No-rinse formula.

### ACTIVES

Mild detergents, bisabolol, aloe vera, cucumber extract, glycerin.

### DIRECTIONS

Soak cotton pads with Micellar Water and clean the skin thoroughly, eye area included, until completely clean.

**Prepare step 3 - Hydro Fusion and let it rest. (Mix 1 sachet + 40 ml. water)**

## Step 2A PEEL POWDER

[30x4.5 gr]

### FUNCTION

A twofold action formula accelerates metabolism for increased oxygen supply and brightens instantly. Neutralizes free radicals leading to pigmentation, inhibits tyrosinase activity and PIH. Encapsulated retinol in reaction with vitamin C brightens, boosts cell renewal and synthesis of high quality collagen and elastin fibers. Papain breaks down intracellular adhesion, enabling deep penetration and stimulating cell turnover. Kojic acid promotes uniform brightening and even tone. A 4.6 pH level ensures efficient brightening without irritating the skin or triggering melanin activity.

### ACTIVES

Ascorbic acid, curcumin extract, papain, kojic acid, nahcolite mineral.

### DIRECTIONS

Lather 1 sachet Peel Powder 2 teaspoon (10 ml.) Peel Activator with a brush and apply evenly onto face, and a small amount on neck and décolleté. Massage in gently. Leave on for 2-3 minutes, according to skin reaction. A slight stinging sensation may be felt. Rinse off with lukewarm water.

Follow peeling with extraction if necessary. The procedure is easily performed on the softened skin. Cleanse with Micellar Water and pat dry.

## Step 2B PEEL ACTIVATOR

[300 ml]

### ACTIVES

AHA (glycolic, lactic, malic and phytic acids), arginine ferulate, salicylic acid encapsulated, retinol encapsulated, giant kelp extract, urea



### Step 3 HYDRO FUSION

[30x1 gr]

#### FUNCTION

Fresh, non-occlusive ultra-light formula for immediate brightening results! Botanical actives soothe and cool instantly after peeling. The oligosaccharide hydrates, replenishing the water reservoir and reducing TEWL while improving the lipid barrier function. Stimulates dull skin by activating microcirculation and boosting cellular activity. Re-mineralizes to restore radiance and vitality, leaving the skin brighter and more toned.

#### ACTIVES

Giant kelp, curcumin extract, aloe vera, polysaccharides, stable vitamin C.

#### DIRECTIONS

Pour 2.5Tbs. water (40 ml) into a bowl. Add 1 sachet of Hydro Fusion and wait for it to dissolve, and then incorporate by mixing slowly. Apply to post peel skin - face, neck and décolleté - and massage in for 10-15 minutes until absorbed.

### Step 4 MASK

[250 ml]

#### FUNCTION

Intense marine blue resurfacing mask with highly concentrated active ingredients. Significantly reduces dark spots, promoting a uniform appearance. The mineral complex speeds up the whitening process. The marine blue mineral based on color science and optical brightener technology enhances a pure white skin tone. Has calming, anti-inflammatory properties and neutralizes free radicals. The osmotic process occurring when applied on top of Hydro Fusion allows optimal penetration of the active ingredients.

#### ACTIVES

Mineral complex (absorbing agent, magnesium carbonate, zinc oxide, titanium dioxide, marine blue mineral), liquorice extract, resveratrol.

#### DIRECTIONS

Apply a uniform layer onto face, neck and décolleté on top of Hydro Fusion and allow 10 minutes before removing with wet cloth, leaving a thin, even thin film on skin.

### Step 5 ALGAE MASK

[150 gr]

#### FUNCTION

Illumines instantly, promoting even-toned brightening and stimulating collagen production for reduced visibility of wrinkles. Polysaccharides in the algae improve the skin barrier function and prevent trans-epidermal water loss. Has a soothing effect on skin.

#### ACTIVES

Niacinamide, curcumin extract, stable vitamin C, kojic acid, algae powder, bisabolol, citrus extract.

#### DIRECTIONS

Mix 2.5 measuring cups of powder with 4 measuring cups of water until a uniform, smooth texture is obtained. Apply onto face and leave on for 10-12 minutes. Peel off and wipe off residue with wet cloth. Pat dry.



## Step 6 SERUM

[50 ml]

### FUNCTION

Lightweight, easily absorbed, rich in polysaccharides, brightens and moisturizes the skin. With anti oxidative and anti ageing properties, it reduces and prevents dark spots, leaving the skin even toned and supple.

### ACTIVES

Vitamin E, stable vitamin C, polysaccharides, resveratrol, brightening peptide, niacinamide, algawhite, hexylresorcinol, Chilean boldo tree extract, curcumin extract

### DIRECTIONS

Apply a few drops and massage into face, neck and décolleté.



## Step 7 DAY CREAM SPF50

[100 ml]

### FUNCTION

Rich in photo-protective agents, enhances brightness and luminosity. Reduces pigmentation caused by environmental damage, and simultaneously prevents new dark spots from forming. New sun-filters technology boosts broad spectrum UVA+UVB defense. Hyaluronic acid in the formula provides ample hydration while sheen reflectors enhance radiance.

### ACTIVES

UVA+UVB sun screens, whitening peptide, HA, moisture active, liquorice, vitamin E, sheen reflectors

### DIRECTIONS

Apply a uniform layer onto face and neck and pat in gently. Leave a thin film on skin for better protection.

\*Apply on neck and decollte if pigmentation spots are visible.









### MICELLAR WATER

[300 ml]

#### FUNCTION

Submicronized micelle capsules work like a magnet, attracting and removing impurities and makeup. When in contact with skin, the micelle capsules break down releasing mild surfactants that allow quick, effortless, safe, non irritating use on the eye area as well. Contains moisturizers and soothing agents for added comfort. Has direct impact on bringing the skin's pH back into balance and readies the skin for peeling. No-rinse formula.

#### ACTIVES

Mild detergent, bisabolol, aloe vera, cucumber extract, glycerin

#### DIRECTIONS

Soak cotton pads with Micellar Water and clean the skin thoroughly, eye area included, until completely clean.



### CLEANSER

[300 ml]

#### FUNCTION

Thoroughly but gently cleanses and leaves skin instantly refreshed and purified. Formulated with AHA, lemon extract to help brighten the skin.

#### ACTIVES

Glycolic acid, citrus extract, panthenol, witch hazel extract

#### DIRECTIONS

Lather cleanser and water and massage into entire face and neck. Rinse off with lukewarm water.



### TONER

[300 ml]

#### FUNCTION

Calms and moisturizes while whitening and improving texture.

#### ACTIVES

Witch hazel extract, liquorice extract, moisture active, phytic and lactic acids, niacinamide

#### DIRECTIONS

Gently wipe face, neck and décolleté with cotton pad.



## MASK

## DAY CREAM SPF 50

## EYE CREAM SPF 15

[75 ml]

[50 ml]

[15 ml]

### FUNCTION

Intense marine blue resurfacing mask with highly concentrated active ingredients. Significantly reduces dark spots, promoting a uniform appearance. The mineral complex speeds up the whitening process. The marine blue mineral based on color science and optical brightener technology enhances a pure white skin tone. Has calming, anti-inflammatory properties and neutralizes free radicals. The osmotic process occurring when applied on top of Hydro Fusion allows optimal penetration of the active ingredients.

### FUNCTION

Rich in photo-protective agents, enhances brightness and luminosity. Reduces pigmentation caused by environmental damage, and simultaneously prevents new dark spots from forming. New sun-filters technology boosts broad spectrum UVA+UVB defense. Hyaluronic acid in the formula provides ample hydration while sheen reflectors enhance radiance.

### FUNCTION

Threefold-effect treatment for the eye area. Helps prevent puffiness, reduces under the eyes bags and provides UV protection. Leaves the entire area bright and radiant.

### ACTIVES

Mineral complex (absorbing agent, magnesium carbonate, zinc oxide, titanium dioxide, marine blue mineral), liquorice extract, resveratrol.

### ACTIVES

UVA+UVB sun screens, whitening peptide, HA, moisture active, liquorice, vitamin E, sheen reflectors

### ACTIVES

UVA+UVB sun filters, HA, stable vitamin C, eye peptide complex (hesperidin methylchalcone + dipeptide-2 + palmitoyl tetrapeptide-7), caffeine, vitamin E, sheen reflectors.

### DIRECTIONS

Apply a uniform layer twice a week to face, neck and décolleté and leave on for 10 minutes before removing with wet cloth.

### DIRECTIONS

Apply a uniform layer onto face and neck and pat in gently. Leave a thin film on skin for better protection.  
\*Apply on neck and decolte if pigmentation spots are visible.

### DIRECTIONS

Apply a thin layer onto eye area and pat in gently.



## ABSOLUTE BRIGHT

[30 ml]

### FUNCTION

Concentrated brightening serum based on an innovative technique for the stabilization of vitamin C for stronger antipigmentation, antiageing and antioxidation activity. Evens out skin tone, improves suppleness, reducing and preventing dark spots. Light, easily absorbed texture leaves the skin brighter and more radiant. The perfect balance of free fatty acids strengthens the skin barrier.

### ACTIVES

15% ascorbic acid, vitamin E, bisabolol, ceramides.

### DIRECTIONS

Apply onto face and massage in until absorbed.

\*A stinging sensation may be experienced after application.

\*Apply on neck and decolleté if pigmentation spots are visible.

## SERUM

[30 ml]

### FUNCTION

Hydrates promoting even tone and suppleness. Powered by antioxidants, leaves the skin moisturized, bright and radiant.

### ACTIVES

Alga White, hexylresorcinol, vitamin E, stable vitamin C, polysaccharides, resveratrol, brightening peptide, niacinamide, Chilean boldo tree extract, curcumin extract.

### DIRECTIONS

Apply a small amount and massage into face, neck and décolleté.

## PEELING

[50 ml]

### FUNCTION

Light peel to promote even tone and blur fine lines.

The combination of AHA with arginine ferulate and plankton diminishes pigmentation, improves oxygen flow and cell viability, diminishing the depth of wrinkles.

### ACTIVES

A+BHA (glycolic, lactic, malic, salicylic & phytic acids), plankton extract, arginine ferulate, bearberry extract, liquorice.

### DIRECTIONS

Apply a thin layer twice a week onto face, neck and décolleté and leave on for 3-5 minutes, according to skin reaction. Wipe off with wet cloth.

\*Apply on neck and decolleté if pigmentation spots are visible.



## NIGHT CREAM

## NIGHT EYE CREAM

## HAND CREAM SPF 15

[50 ml]

[15 ml]

[75 ml]

### FUNCTION

Intensive, light, smooth and quickly absorbed cream with a gentle peeling effect. Brightens the skin overnight, promoting even tone and uniform texture.

### FUNCTION

Light cream reduces visibility of fine lines, bags and puffiness around and under eyes. Smoothes, hydrates and firms overnight. Boosts radiance for a brighter, more youthful appearance.

### FUNCTION

Protects against dryness and sun damage, reducing the appearance of brown spots and age related signs.

### ACTIVES

Retinol, curcumin extract, Chilean boldo tree extract, vitamin E

### ACTIVES

Eye peptide complex (hesperidin methyl chalcone + dipeptide-2 + palmitoyl tetrapeptide-7, whitening peptide, retinol

### ACTIVES

UVA+UVB sun filters, diacetyl boldine, curcumin extract, ascorbyl glucoside, jojoba oil, vitamin E, glycerin

### DIRECTIONS

Apply a uniform layer onto skin, \*Apply on neck and decollete if pigmentation spots are visible.

### DIRECTIONS

Apply a thin layer onto eye area and pat in gently.

### DIRECTIONS

Apply a generous amount and rub in until absorbed.

IF  
IT  
**WORKS**  
IT'S



# COMODEX



101

# COMODEX

## COMODEX – the comprehensive treatment for oily and blemished skin

The advanced COMODEX incorporates potent active ingredients into the latest technological developments, utilizing advanced, skin friendly delivery systems. Instrumental in optimizing the effectiveness of active ingredients. Features enhanced penetration capabilities and sustained release over time.

The new line of products guarantees the resilience and stability of all components for maximal efficacy and long term results.

COMODEX treats symptoms and manifestations of oily skin caused by hormonal imbalance, genetic predisposition, bacterial infections together with poor hygiene, stress, unhealthy nutrition, to mention only a few factors that affect skin condition.

Damaging factors trigger a vicious cycle of adverse manifestations, and, if untreated, they ultimately render the skin susceptible to inflammation, irritation and lead to an inevitable decline in its natural defense system.

Blending the best of nature and science, COMODEX purifies, balances and renews the skin, restoring it to its healthiest state.

COMODEX all - around treatment addresses the primary causes of oily skin and blemishes, speeding up healing processes and preventing further damage.

COMODEX is a singular treatment leading to proven, long lasting results.

Skin problems are caused by various internal and external factors that trigger a harmful cycle of blockage, contamination and inflammation that upsets and ultimately

damages the skin.

COMODEX treatment relies on four well defined processes, each featuring effective active ingredients in advanced technological delivery systems with powerful penetration capabilities. Delivery systems incorporate, stabilize, protect, and solubilize the correctly targeted active ingredients.

- SLS FREE
- Parabens FREE
- Petrochemicals FREE
- Propylene glycol FREE
- Triclosan FREE

## Controlling & Regulating Antimicrobial Activity

Antimicrobial and antiseptic ingredients fight bacteria in affected pores, while simultaneously balancing oily skin.

## Moderating Sebum Secretion

A unique combination of highly active ingredients minimizes sebum accumulation which clogs pores and leads to breakouts. Simultaneously, antioxidants decrease sebum oxidation and the subsequent release of fatty acids on which bacteria thrive.

## Skin Renewal & Scar Tissue Repairing

Keratolytic ingredients exfoliate the outer layer, releasing pore blockage and excess sebum, preventing bacteria proliferation, resulting in a healthier looking skin with a smooth, uniform texture.

## Preventing Post Inflammatory Hyper Pigmentation (PIH)

Breakouts may leave spots (PIH) after they become inactive. Advanced ingredients work synergistically to reduce inflammation and melanin production, lightening the skin and leaving it even-toned.

## ACTIVE INGREDIENTS Exfoliation and Renewal

### Time release delivery system - Encapsulated Salicylic Acid

Salicylic acid (SA) works as a keratolytic, comedolytic, and bacteriostatic agent, causing the epidermis cells to shed more readily, opening clogged pores, and neutralizing bacteria within. It is skin-friendly, preventing dryness and irritation. Sustained release of SA over time allows for effective, long-lasting, and non-irritating delivery, making it suitable for sensitive skin.

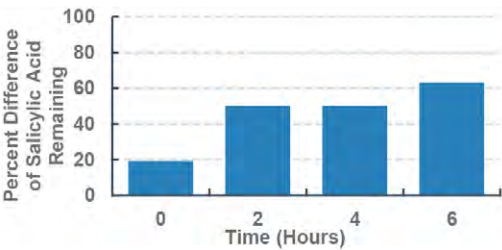
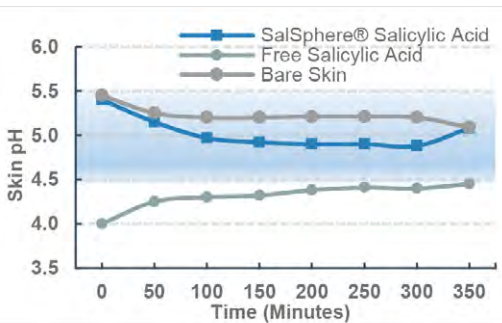
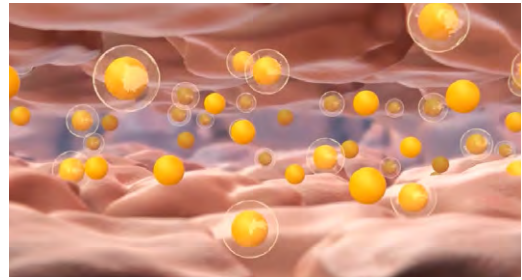

### Reduction In Surface Roughness

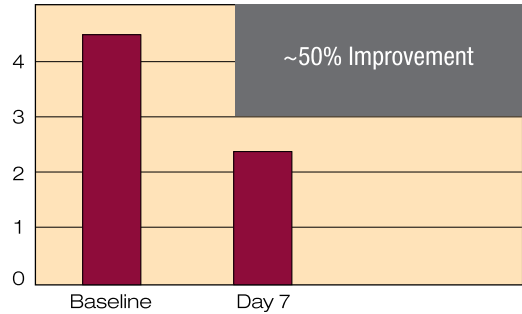

### Reduction In Surface Scaling

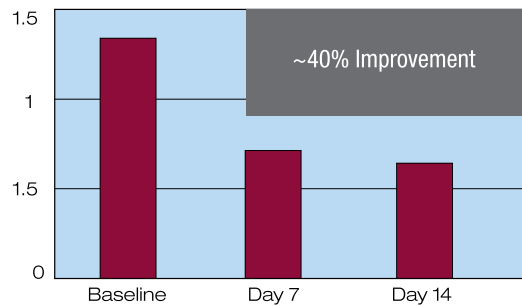

Amazing Results after only 2 Weeks!

### Time release delivery system - Encapsulated Retinol

Protects the unstable retinol molecule, facilitating controlled release delivery and enhanced penetration. The microcapsules break when they are applied to the skin so that the retinol is at its most active when delivered. The very nature of the capsule enables a lipid film to form over the skin's surface to impede trans-epidermal water loss (TEWL). It is effective at reducing visible wrinkles, fine lines and age spots. It boosts cell regeneration as well as collagen and HA production, leading to a more elastic and even toned skin.

Perfection TriPeptide is based on a biomimetic tripeptide designed and vectorized to target the outermost stratum corneum, where desquamation takes place. Here, Perfection TriPeptide specifically breaks the bond between dead cells at the surface of the skin.

#### Benefits:

- enhanced skin renewal
- increased skin hydration and smoothness
- reduction in wrinkle depth in the crow's feet area
- improvement in skin quality



- prevention of imperfections, irregularities and age signs.

**Mechanism:**

Corneocytes compose most, if not all of the stratum corneum, the outermost part of the epidermis. They are interconnected by corneodesmosomes, composed of two proteins - desmoglein and desmocollin that form bridges between corneocytes like “key and lock”.

The innovative desquamation peptide acts like a receptor at a site on the desmocollin causing cell-cell adhesion to weaken.

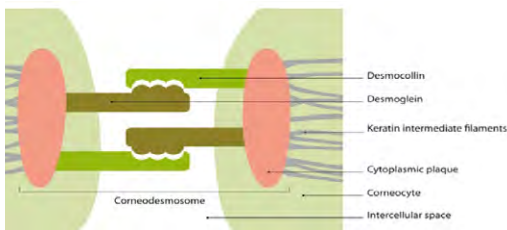
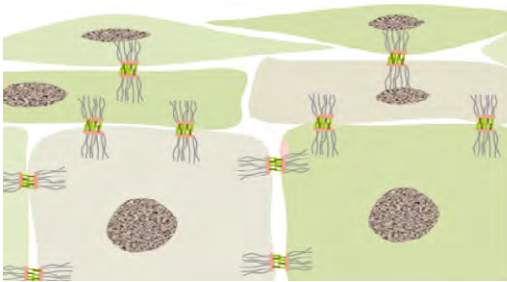

As corneocytes cells loose cell to cell contact, desquamation with Perfection TriPeptide speeds up epidermal renewal. As a result, the skin becomes smooth and rejuvenated.

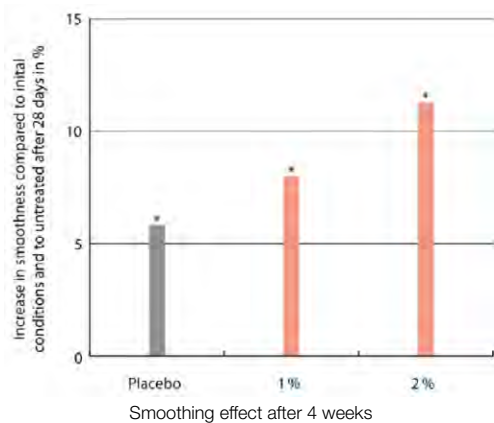

**Prevention of post inflammatory hyper pigmentation (PIH)**

**Enzyme Stability Vitamin C**

A new form of vitamin C stabilized with glucose to ensure high stability.

Alpha-glucosidase present in the skin activates Thermal Stability Vitamin C to gradually release pure vitamin C, providing prolonged benefits to the skin.

Melanocyte cells treated with AGS demonstrated a reduction in the melanin synthesis, resulting in less pigmentation and a lighter even-tone skin appearance.



Melanocytes cell before AGS treatment

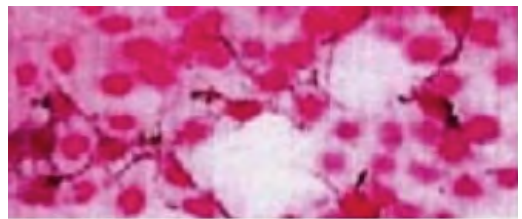

Melanocytes after AGS treatment (after 48h)

In-vitro test on human skin fibroblasts show that Thermal Stability Vitamin C promotes the synthesis of collagen, increasing suppleness and promoting younger looking skin. Moreover, it was shown that this stable vitamin C can ensure these benefits over a prolonged time period.

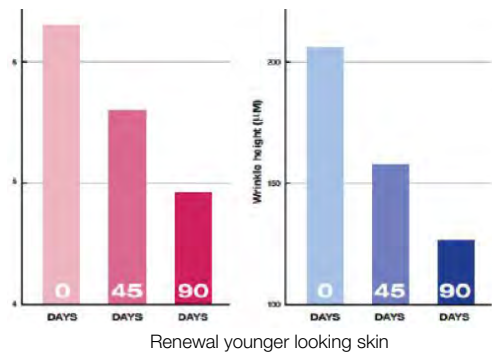

## Cleansing & Purifying Marine C Thiopeptide

A marine origin, non-irritating active helps reduce blemishes and inflammation without drying the skin. It speeds up recovery and prevents adverse reactions.

In vitro efficacy tests were performed to verify anti-inflammatory and anti-bacterial properties.

### Post stimulation treatment study

Cells were first induced with LPS (induced inflammatory agent) and treated with marine peptide after 24hours.

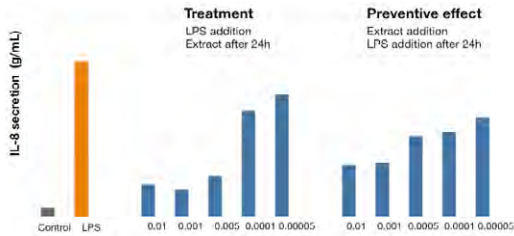

Anti-inflammatory activity of IL-8 pro-inflammatory cytoquin

### Preventive effect study

Cells were treated with marine peptide and after 24hours inflammation was induced by addition of LPS (induced inflammatory agent). Results show a strong anti-inflammatory effect at low concentration of Marine Peptide.

### Anti-blemish efficacy test

Duration of 4 weeks, application once a day. Clinical test studies on breakouts show a significant reduction in lesions (-23.14%), excellent breakouts healing, less redness and less inflammation.

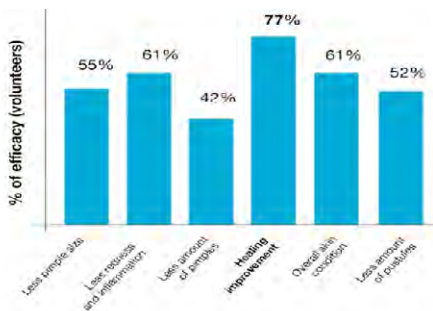

## Moderating sebum & mattifying

### Nio-Sebactive - Double Layer Liposome

Encapsulated into vesicles active designed to reduce sebum production and shininess. This natural multi-active enhances skin penetration, improving percutaneous passage of actives for better and prolonged efficacy.

NIO-Sebactive is a powerful combination of nobiletin, oleanolic acid and saw palmetto extract, carried by niosoma, a novel drug delivery system.

The encapsulated Nio-Sebactive performs a two-folded activity.

- Reduces a major lipid component in the sebum called Triacylglycerols (TG) through inhibition of diacylglycerol acyltransferase (DGAT).
- Inhibits 5 $\alpha$ -reductase.

#### **Nio-Sebactive combines three powerful actives geared to decrease sebaceous secretion:**

- Nobiletin – flavonoid present in the peel of citrus fruits inhibits lipogenesis and cell proliferation in sebaceous glands. Reduces oiliness by decreasing the synthesis of TA, a major lipid component of sebum.

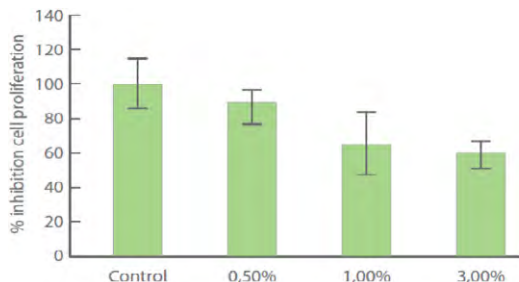

\*In Vitro test show inhibitory effect of Nio-Sebactive on 5 $\alpha$ -reductase

- Saw Palmetto extract – 5 $\alpha$  reductase inhibitor, the key enzyme involved in sebum lipids production.

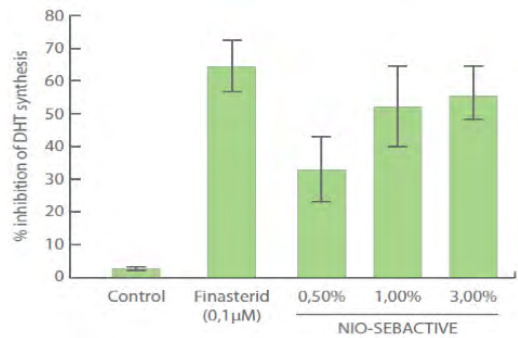

A significant reduction of sebocyte cells proliferation rate of approx. 40% decrease is shown with only 1% active.

- Oleanolic acid – a well known triterpenoid compound with long lasting anti-inflammatory properties. In addition, it inhibits lipoxygenase activity, thus reducing sebum production and shininess.

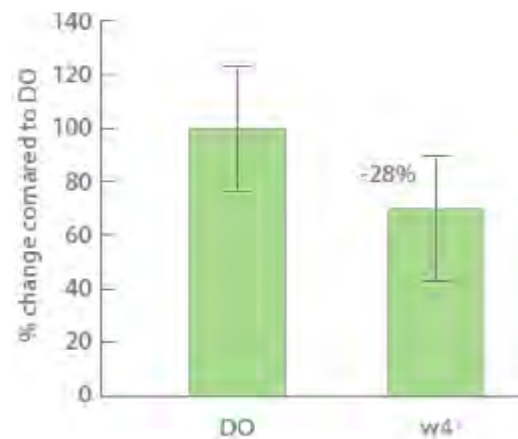

\*A study to evaluate surface sebum by Sebumeter device demonstrates reduction of 28% in shininess over 4 weeks of Nio-Some active application.

### Pore Reductyl

Features agaric acid extracted from Fomes Officinalis (mushroom) pulp. Has multiple benefits:

#### **Cutaneous astringency:**

Immediately perceptible effect of cutaneous tightening leads to improvement of tone and firmness.

#### **Pore tightening:**

Oily skin is excessively shiny and may have large, dilated pores. Pore Reductyl minimizes them and the visible signs of skin suffering from excessive sebum secretion.

## Moisturizing effect:

Pore Reductyl's astringency and pore tightening effect does not dry the skin; on the contrary, it hydrates the stratum corneum, suppling the skin with moisture. Clinical studies have proven a reduction in pore size and numbers:

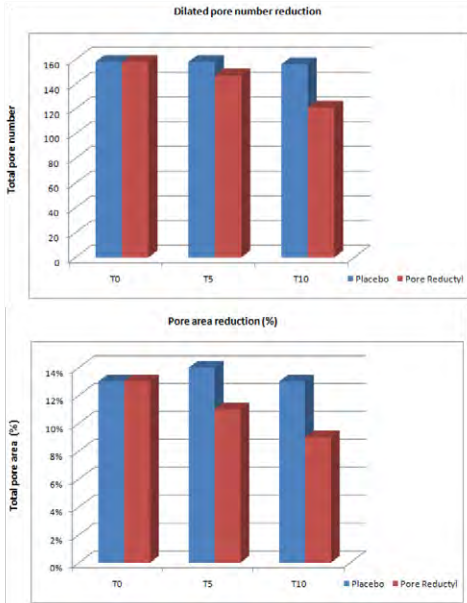

In vivo clinical assays versus placebo

## Hydrating & Soothing XpertMoist

Based on algae extract and natural NMF factors, preservative-free molecular film containing specific active ingredients with a high moisturizing and regenerating effect. This occlusive improved delivery system has a great contact surface with the skin, minimizing the TEWL and helping the active ingredients to penetrate more efficiently, leaving the skin suppler and replenished.

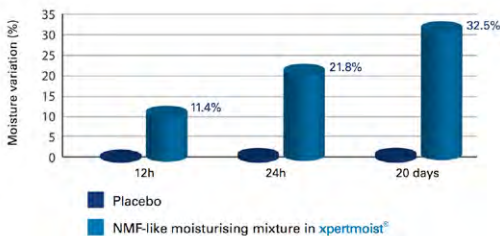

A study on female volunteers shows a significant and immediate moisture increase of 21.8% just after 24h from application, and a long lasting effect of 32.5% 21 days after application.

## Tasman pepper extract

Natural Australian active ingredient extracted from the Tasmanian pepper berry, especially designed to protect, smooth and reduce skin sensibility.

Treats edema, erythema and skin discomfort. Relieves instantly itching discomfort and provides a fast relief from unpleasant sensations.

The release of pro-inflammatory cytokines in the epidermis activates the cutaneous sensory neurons and causes aches, itching, and burning sensations.

The relief from inflammation has been clinically demonstrated on IL-8, a pro-inflammatory cytokine.

The objective of the study was to evaluate the inhibitory effect of Tasman berry extract in IL-8 synthesis in human dermal fibroblasts.

The inflammation state was induced with IL-1 $\alpha$ , a pro-inflammatory mediator.

The results show a significant decrease of inflammation mediator IL-8. Hence, Tasman berry extract inhibits the inflammatory cascade for optimal calming effects.

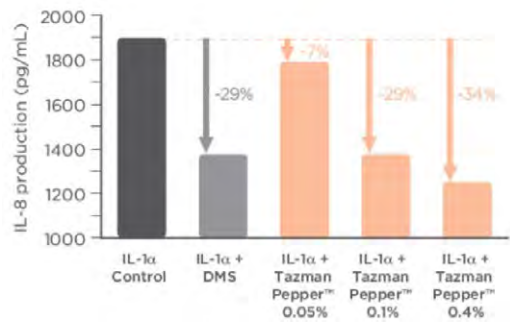

Moreover, a clinical study on volunteers demonstrates that this active immediately relieves itching discomfort. The itching sensations were reduced by 79% after only 5 min.

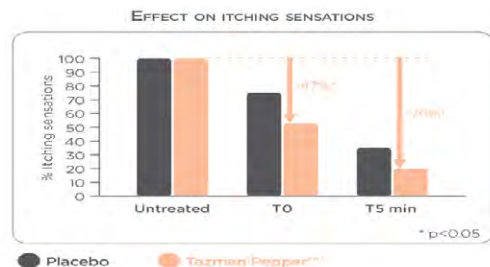

# COMODEX

## Step 1

CLEAN  
& CLEAR  
CLEANSER

---



## Step 2

SCRUB &  
SMOOTH  
EXFOLIATOR

---



## Step 3A

TREAT &  
REGENERATE  
PEEL

---



+

## Step 3B

PEEL  
& RENEW  
PEEL FORTE

---

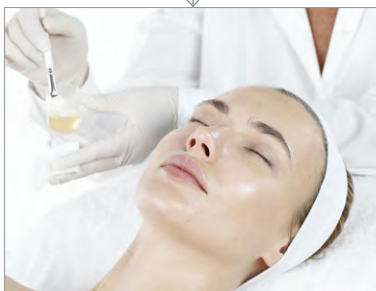

# IN SALON AND SPA TREATMENT OVERVIEW

## Step 4

STIMULATE  
& DETOX  
SOLUTION



## Step 5

BRIGHT  
& BALANCE  
SOLUTION



## Step 6

ASTRINGE  
& REGULATE  
MASK



## Step 7

MATTIFY  
& PROTECT  
CREAM SPF 15



## OPTIONAL

COVER  
& SHIELD  
CREAM SPF 20





### Step 1 CLEAN & CLEAR CLEANSER

[300 ml]

#### FUNCTION

Removes dirt and impurities for a fresh feeling. AHA gently exfoliates to improve tone and texture. Has antimicrobial and antibacterial properties.

#### DIRECTIONS

Apply a small amount onto wet skin and massage in with circular motions. Rinse with lukewarm water.

### Step 2 SCRUB & SMOOTH EXFOLIATOR

[250 ml]

#### FUNCTION

Creamy scrub micro-beads provide uniform exfoliation to clean and promote even tone.

#### DIRECTIONS

Apply a thin, uniform layer and wait until completely dry. Remove with upwards rolling movements and rinse with lukewarm water.

### Step 3A TREAT & REGENERATE PEEL

[150 ml]

#### FUNCTION

Alpha-beta acids exfoliate dead cells and promote cell regeneration. Reduces breakouts and excess pigmentation, blurs fine lines.

#### DIRECTIONS

Apply a uniform layer, avoiding the eye area. Leave on for up to 5 minutes, according to skin reaction. Remove with lukewarm wet cloth.



**Step 3B**  
PEEL & RENEW  
PEEL FORTE

[150 ml]

FUNCTION

Blurs the visibility of wrinkles and large pores. AHA/BHA assist in the removal of oils and impurities. Increases cell turnover and collagen production while preventing bacterial growth.

DIRECTIONS

Apply a uniform layer, avoiding the eye area. Leave on for up to 5 minutes, according to skin reaction. Remove with wet lukewarm cloth.

**Step 4**  
STIMULATE & DETOX  
SOLUTION

[300 ml]

FUNCTION

Improves flow and cellular energy, facilitating sebum drainage. Boosts detoxification activity while fighting bacteria and purifying the skin.

DIRECTIONS

Soak cotton with solution and gently wipe face. Leave on for 5 minutes. DO NOT RINSE!  
Continue with drainage of comedones.

**Step 5**  
BRIGHT & BALANCE  
SOLUTION

[300 ml]

FUNCTION

Tones and soothes skin for a comfortable feeling. Has anti-inflammatory properties and corrects post inflammatory pigmentation.

DIRECTIONS

Soak cotton with solution and gently wipe face. DO NOT RINSE!





## Step 6 ASTRINGE & REGULATE MASK

[250 ml]

### FUNCTION

Promotes clear and shine-free skin. Minimizes pores, calms and treats inflammations and breakouts. Moderates the production of sebum.

### DIRECTIONS

Apply a uniform layer, avoiding eye area. Leave on for about 10 minutes, till the mask is completely dry. Apply wet compresses and remove with wet cloth.

## Step 7 MATTIFY & PROTECT CREAM SPF 15

[150 ml]

### FUNCTION

Light texture cream supplies daily hydration and protection against sun damage. An innovative complex balances oil production. Leaves the skin smooth and shine-free.

### DIRECTIONS

Apply a thin, uniform layer onto cleansed skin and pat in gently for uniform dispersal.

## OPTIONAL COVER & SHIELD CREAM SPF 20

[30 ml]

### FUNCTION

Treats and conceals blemishes. Provides antibacterial, anti-inflammatory and antioxidant protection, while speeding up the recovery process.

### DIRECTIONS

Apply a thin, uniform layer and pat in gently for uniform dispersal.





### CLEAN & CLEAR CLEANSER

[250 ml]

#### FUNCTION

Removes dirt and impurities for a fresh feeling. AHA gently exfoliates to improve tone and texture. Has antimicrobial and antibacterial properties.

#### DIRECTIONS

Apply a small amount onto wet skin and massage in with circular motions. Rinse with lukewarm water.

### PURIFY & BALANCE TONER

[300 ml]

#### FUNCTION

Invigorating antibacterial toner to purify and balance the skin. Removes pore-clogging pollutants and prevents future breakouts and blemishes.

#### DIRECTIONS

Soak cotton with the toner and gently wipe the skin.  
**DO NOT RINSE!**

### CONTROL & REGULATE DAY TREATMENT

[50 ml]

#### FUNCTION

Sebum and pore control. Innovative synergistic activity reduces excessive sebum and maintains pore wall integrity. Antimicrobial and antioxidant actives protect blemish-prone skin and prevent breakouts.

#### DIRECTIONS

Apply a thin, uniform layer onto cleansed skin. Follow with sun block on top.



## MOIST & ILLUMINATE EYE TREATMENT

[30 ml]

### FUNCTION

The deep-penetrating Moist&Illuminate Eye Treatment reverses and prevents the signs of aging by reducing fine lines, dark circles and puffiness. Enriched with a combination of age-defying actives, this treatment moisturizes, smoothes and regenerates the delicate eye contour, restoring youthfulness.

### DIRECTIONS

Apply a thin, uniform layer onto cleansed skin and absorb it slightly.



## RENEW & REPAIR NIGHT TREATMENT

[50 ml]

### FUNCTION

Intense treatment of damage caused by breakouts and blemished. Stimulates cell differentiation and regeneration, improving tone and texture. Protects against post-inflammatory pigmentation and controls microbial activity.

### DIRECTIONS

Start by applying a thin, uniform layer onto cleansed skin twice a week. Increase usage gradually.



## SOOTHE & REGULATE MASK

[75 ml]

### FUNCTION

Promotes clear and shine-free skin. Calms and treats inflammation while reducing redness. Purifies, minimizes pores and prevents future breakouts, leaving the skin refreshed and balanced.

### DIRECTIONS

Apply a uniform layer, avoiding eye area. Leave on for about 10 minutes and remove with wet cloth.



## SCRUB & SMOOTH EXFOLIATOR

[75 ml]

### FUNCTION

Gentle, creamy scrub, removes dirt and oil residue from the depth of pores, leaving the skin even-toned and without excessive shine.

### DIRECTIONS

Apply a uniform layer and leave on until completely dry. Remove with upward movements and rinse with lukewarm water.  
**DO NOT USE** on skin with active acne!



## CORRECT & PREVENT GEL

[30 ml]

### FUNCTION

Drying gel for topical use. Significantly diminishes the visibility of blemishes and prevents recurrence of comedones. Boosts regeneration and improves texture.

### DIRECTIONS

Apply a small amount onto affected area.



## COVER & SHIELD CREAM SPF 20

[30 ml]

### FUNCTION

Treats and conceals blemishes. Provides antibacterial, anti-inflammatory and antioxidant protection, while speeding up the recovery process.

### DIRECTIONS

Apply a thin, uniform layer and pat in gently for uniform dispersal.



## HYDRATE & RESTORE SERUM

[30 ml]

### FUNCTION

Lightweight serum enriched with moisturizers, regenerates and rejuvenates. Prevents water loss and improves the water reservoir, leaving the skin comfortable and smooth.

### DIRECTIONS

Massage into face, neck and décolleté.



## MATTIFY & PROTECT CREAM SPF 15

[75 ml]

### FUNCTION

Lightweight cream enriched with moisturizers provides prolonged protection against sun and environmental damage. Boosts natural regeneration and eliminates excessive shininess.

### DIRECTIONS

Apply a thin, uniform layer onto cleansed skin and pat in gently for uniform dispersal.



## EXTRACT & REFINE PEEL-OFF MASK

[75 ml]

### FUNCTION

Removes comedons and opens clogged pores while absorbing excess oil. Protects and leaves the skin clean and refreshed.

### DIRECTIONS

Apply a uniform layer and let it dry for 10-15 minutes. Peel it off gently from the outside edges. Remove mask residue with lukewarm wet cloth. Avoid eye & lip area, eyebrows and hairline. Use once or twice a week.

IF  
IT  
WORKS  
IT'S



# BIOPHYTO



119



# BIOPHYTO



The BIOPHYTO line of scientifically developed products provides customized solutions to multiple skin conditions caused by adverse internal and environmental factors.

## BIOPHYTO – A Superior Level of Cellular Performance

BIOPHYTO is where science meets nature to create products with unique qualities and outstanding results in fighting off damage done to the skin.

BIOPHYTO maximizes the properties of traditional ingredients combined with scientifically developed ones, leading to state-of-the-art products.

- SLS FREE Propylene Glycol FREE
- Paraben FREE Colour FREE
- Petrochemical FREE EDTA FREE
- Animal Origin Ingredients FREE

BIOPHYTO products ensure a balanced cellular activity, securing energy recharging, detoxification, rehabilitation and revitalization. The skin's natural defense systems are restored, strengthened and protected against further damage.

The skin will appear impressively radiant, vibrant and revitalized.

BIOPHYTO products enhance cellular performance by prompting essential processes.

## Detoxification

Detoxification and avoiding the formation of new toxins are crucial steps in preventing skin damage and maintaining the normal, well-balanced function of skin cells. Free radicals that accumulate in the skin have a negative effect on structure and functioning. They obstruct the natural activity of proteins, fats, carbohydrates and acids present in cells. The skin reacts to oxidative damage and toxins by inhibiting adequate defense system response.

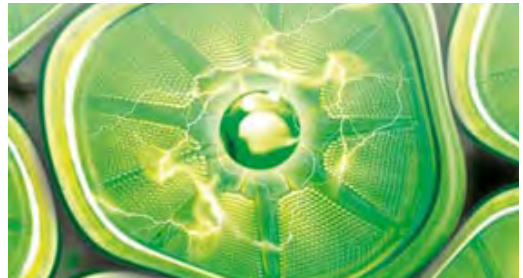

## Blood Flow and Oxygen Consumption

Proper cellular oxygen consumption is a sign of efficient metabolic activity. Once metabolic potential decreases, cellular activity and regeneration are slowed down. Skin becomes fragile and shows signs of distress. Optimal blood flow leads to the appearance of a detoxified, purified and revitalized skin.

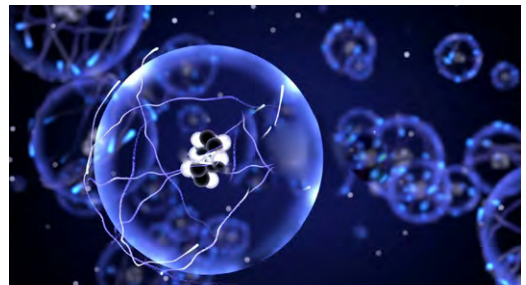

## Normalization

Optimal cellular activity leads to improved balance. Sebum secretion and keratin synthesis are controlled. The skin is free of redness and blemishes, even-toned, ideally moisturized.



## Cell Replenishment and Rehab of Skin Barrier

Nutritional status plays an important role in the maintenance of the skin barrier functions and skin structure. BIOPHYTO products nourish the cells, regulating protein and lipid synthesis, boosting resilience and leading to significant, immediately visible improvement in skin appearance.

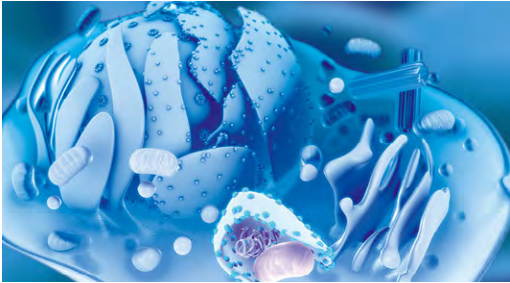

## Biophyto – Tailored Care

The series main focus is on providing customized solutions to an array of adverse skin manifestations. BIOPHYTO is suitable for all skin types, and it addresses the following conditions:

- hyperkeratinization
- excess sebum
- uneven tone
- irritation
- dullness
- flakiness
- blemishes
- stress
- toxins
- discomfort

Any skin that was affected by endogenous factors or was exposed to prolonged smoking, medication or damaging environmental pollutants can be successfully restored to a healthier, more radiant and revitalized appearance.

## Premium Levels of Performance- Advanced Ingredients

### Energy Boosting Complex

An advanced combination promoting cell energy vital in all defense and restoration processes.

- stimulates oxygen consumption
- improves hydration
- improves inter-cellular matrix supporting elastin and collagen fibers
- promotes cell restoration and defense
- calms and relaxes the skin
- 

### Anti-Toxins Peptide

A bio-tech combination of hexapeptide Fe III with Tremella Fuciformis mushroom extract. Toxins severely impact cell regeneration. Radical oxide species (ROS) lead to oxidation, damaging cell homeostasis. The active ingredients in the anti-toxins peptide

- induce sod (superoxyde dismutase) activity
  - promote peroxidase activity
  - help prevent degradation at cell level
  - strengthen cellular regeneration
- facilitate a well-controlled balance between synthesis and degradation at cell level.

## Detoxification activity

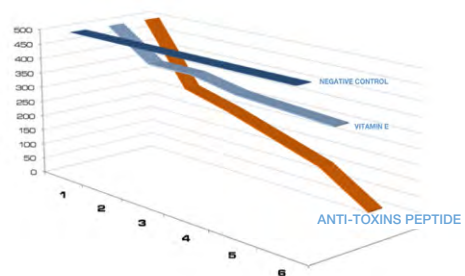

\*The chart clearly shows the advantage of Anti-Toxins Peptide over vitamin E.

## SOD inducer activity (activation of antioxidation enzyme)

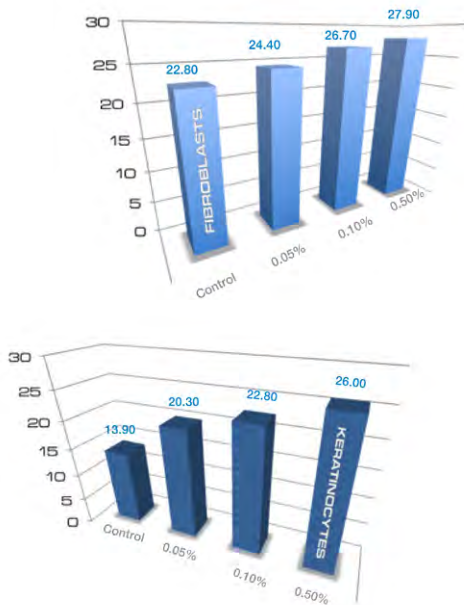

\*The SOD activity was evaluated based on several concentrations.

## Bio-Tech Algae Complex

A supreme blend processed utilizing innovative technologies to ensure the preservation of inherent natural characteristics, this complex enhances mitochondrial membrane potential in cells, transforming potential energy into available energy. This powerful free-radical scavenger

- increases cell metabolism
- enhances cell repairing properties
- increases water retention significantly
- detoxifies
- improves texture
- protects from external stress

## ATP booster (adenosine triphosphate, or ATP, is the main energy source for cells)

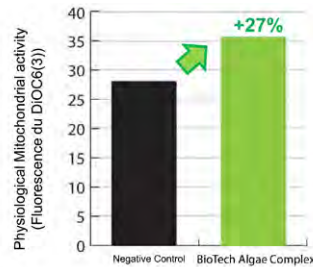

BioTech Algae Complex 1%

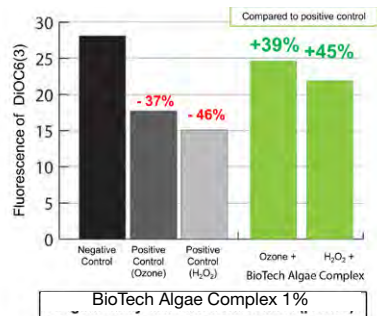

BioTech Algae Complex 1%

\*The mitochondrial membrane potential increases significantly.

## Skin hydration

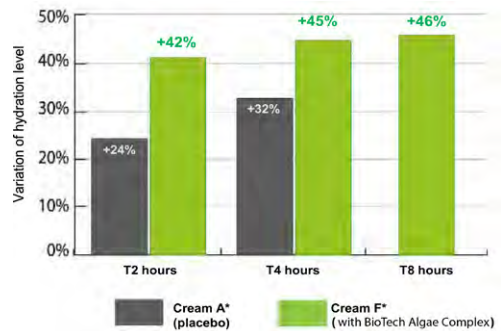

➔ **Decrease of TEWL: -6.35%\***  
after 2 hours of application  
(\*significant on student test)

\*TEWL decreases significantly.

## Phyto-Ceramide Complex

An exclusive combination of essential fatty acids of botanical origin and Ceramide 3 active in moderating differentiation, proliferation, and programmed cell death (apoptosis). The system of tri and di-glycerides containing high concentrations of Omega 3, Omega 6 and Omega 9

- improves barrier function
- increases moisture retention
- reduces itchiness
- improves and increases elasticity
- improves skin comfort

## Bio-Astringent Complex

A highly effective blend containing yeast and mushroom extracts fortified with vitamin B complex and soothing agents.

Pores clogged with excess sebum appear enlarged and deformed. The skin loses its tightness and looks excessively shiny.

The Bio-Astringent complex:

- modulates sebum secretion and excretion
- reduces pore size
- inhibits lipogenesis
- soothes and calms itchy sensations and irritation common in oily skin.
- provides optimal hydration and skin flexibility
- controls sebum secretion from its origin

## Aminoacids Complex

A state of the art blend controls and rapidly ameliorates skin conditions caused by a wide range of factors. This strong 5 alpha-reductase inhibitor

- lessens comedons and whiteheads
- regulates sebum secretion
- controls hyperkeratinization prevents proliferation of bacteria
- reduces inflammation and irritation
- has a matting effect

## Zaatar Complex

An all-natural combination of medicinal plants that helps the skin adapt to its changing environment throughout the day

- acts as a potent antioxidant
- stimulates circulation has anti-septic, anti-bacterial and anti-fungal properties
- has healing properties

## Chlorophyll

An antioxidant, anti-inflammatory and anti-microbial agent, Chlorophyll prevents the advancement of bacteria and speeds up healing processes and cell regeneration.



# BIOPHYTO

## Step 1

MILD FACIAL  
CLEANSER

---



## Step 2

REFRESHING  
TONER

---



## Step 3

SUPLING  
GEL

---



## Step 4A

HERBAL  
PEEL

---

+

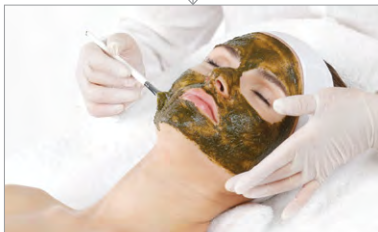

## Step 4B

HERBAL  
PEEL FORTE

---

+

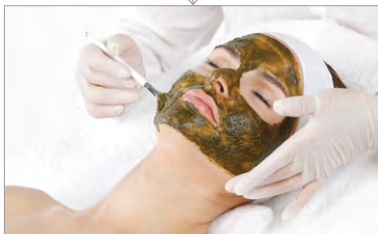

# IN SALON AND SPA TREATMENT OVERVIEW

+

Step 4+  
CORRECTOR

---



Step 5  
COMFORTING  
MASSAGE  
CREAM

---



Step 6A  
SEB-  
ADJUSTOR  
MASK

---



+

Step 6B  
ZAATAR  
MASK

---

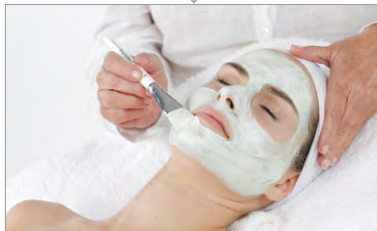

+

Step 6C  
ANTI-  
ROUGEURS  
MASK

---

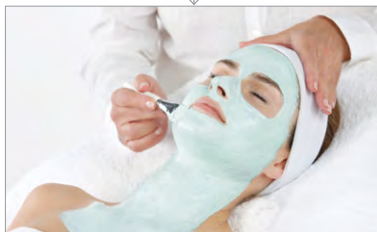

+

+

**Step 6D**  
**REVITALIZING  
MASK**

---



**Step 7**  
**ALLURING  
SERUM**

---



**Step 8A**  
**ZAATAR  
CREAM**

---



**Step 8B**  
**ULTIMATE  
DEFENSE/  
ULTIMATE  
DEFENSE  
TINTED DAY  
CREAM SPF 20**

---



**Step 9**  
**ENLIGHTENING  
EYE & NECK  
CREAM**

---





### Step 1 MILD FACIAL CLEANSER

[500 ml]

#### FUNCTION

Gently removes oil and makeup residue and impurities. Soothes discomfort.

#### DIRECTIONS

Massage into entire face and neck. Rinse well with lukewarm water.

### Step 2 REFRESHING TONER

[500 ml]

#### FUNCTION

Purifies and tones, removes excess sebum. Leaves skin well hydrated, clean and refreshed.

#### DIRECTIONS

Gently wipe face and neck with a cotton pad soaked with toner.

### Step 3 SUPPLING GEL

[250 ml]

#### FUNCTION

Softens and improves skin flexibility. Loosen pores for easy and comfortable extraction.

#### DIRECTIONS

Apply a thin layer to desired areas, avoiding eye area. Leave on for up to 10 minutes. Remove gradually with a wet cloth. Steam, compress or nylon wrap improve the efficacy of the gel. A stinging sensation might be experienced for a brief moment. Apply Refreshing Toner after extraction of comedones. Use before BioPhyto peel.





## Step 4A HERBAL PEEL

[250 ml]

### FUNCTION

Detoxifies, eliminates excess sebum, toxins and damaged cells. Promotes micro-circulation and micro-capillary flexibility for effective delivery of oxygen to cells, supports surface cell turnover and strengthens defense properties.

### DIRECTIONS

Apply a thin layer onto face, avoiding eye area. Leave on for up to 10 minutes, according to skin reaction. Wipe off thoroughly with lukewarm wet cloth.  
Possible reactions: heat, cold, stinging sensation, redness. Use on thin skin.



## Step 4B HERBAL PEEL FORTE

[250 ml]

### FUNCTION

Fortified treatment formula. Detoxifies, eliminates excess sebum, toxins and damaged cells. Promotes micro-circulation and micro-capillary flexibility for effective delivery of oxygen to cells, supports surface cell turnover and strengthens defense properties.

### DIRECTIONS

Apply a thin layer onto face, avoiding eye area. Leave on for up to 10 minutes according to skin reaction. Wipe off thoroughly with lukewarm wet cloth. Possible reactions: heat, cold, stinging sensation, redness. Use on thick, oily skin.



## Step 4+ CORRECTOR

[30 ml]

### FUNCTION

Promotes cellular respiration and cell regeneration. Corrects affected areas, improves texture, smoothes and prevents further damage.

### DIRECTIONS

Apply onto affected areas with Q-tips and leave on.  
Possible reactions: heat, cold, stinging sensation, redness.  
Note: Apply Zaatar Cream after a few minutes to calm possible redness.



## Step 5 COMFORTING MASSAGE CREAM

[500 ml]

### FUNCTION

Replenishes and hydrates, rebuilds the skin barrier, strengthens and protects. Helps improve texture and elasticity.

### DIRECTIONS

Massage onto entire face, neck and décolleté until absorbed.



## Step 6A SEB-ADJUSTOR MASK

[250 ml]

### FUNCTION

Modulates and reduces excess sebaceous secretion and excretion. Reduces the appearance of enlarged pores, diminishes and blurs blemishes.

### DIRECTIONS

Apply a uniform layer onto entire face, avoiding eye area. Leave on till dry (about 10 minutes). Wipe off with lukewarm wet cloth.



## Step 6B ZAATAR MASK

[250 ml]

### FUNCTION

Potent antioxidant, promotes skin regeneration and protection. Treats flaky skin, soothes irritations, diminishes inflammations.

### DIRECTIONS

Apply a uniform layer onto entire face, avoiding eye area. Leave on for about 10 minutes. Wipe off with lukewarm wet cloth.



## Step 6C ANTI ROUGEURS MASK

[250 ml]

### FUNCTION

Reduces redness, puffiness and swellings, detoxifies, improves cell metabolism, promotes cell regeneration. Has a calming and comforting effect.

### DIRECTIONS

Apply a uniform layer onto entire face, avoiding eye area. Leave on till half dry (about 10 minutes). Wipe off with lukewarm wet cloth.



## Step 6D REVITALIZING MASK

[250 ml]

### FUNCTION

Boosts cellular energy. Improves tonicity, tone and texture.  
Hydrates, restores glow and vitality.

### DIRECTIONS

Apply a uniform layer onto entire face, avoiding eye area. Leave on for about 10 minutes. Wipe off with lukewarm wet cloth.



## Step 7 ALLURING SERUM

[100 ml]

### FUNCTION

Brightens dull, lack-luster complexion. Hydrates, preserves tissue elasticity and strength. Boosts cell renewal.

### DIRECTIONS

Apply a few drops onto entire face, neck and décolleté.



## Step 8A ZAATAR CREAM

[250ml]

### FUNCTION

Detoxifies, purifies, balances and supports cellular activity. Soothes irritations, treats flaky skin and moderates sebum levels.

### DIRECTIONS

Apply a suitable amount onto face and massage in gently until completely absorbed.

## Step 8B ULTIMATE DEFENSE TINTED/UNTINTED DAY CREAM SPF 20

[250ml]

### FUNCTION

Provides UVA /UVB and antioxidative protection. Disguises redness and hydrates. Restores glow, even tone and unifies texture.

### DIRECTIONS

Apply a thin, uniform layer onto face. Pat gently until absorbed and skin is uniformly, evenly toned.

## Step 9 ENLIGHTENING EYE & NECK CREAM

[75 ml]

### FUNCTION

Protects the delicate skin around the eyes, reducing the visibility of puffiness and dark circles. Reinforces elasticity and micro- capillarity. Restores skin glow and a healthy appearance.

### DIRECTIONS

Apply a thin layer onto eye and neck area. Pat gently until absorbed.



### MILD FACIAL CLEANSER

[250 ml]

#### FUNCTION

Gently removes oil and makeup residue and impurities.  
Soothes discomfort.

#### DIRECTIONS

Massage onto entire face and neck. Rinse well with lukewarm water.



### REFRESHING TONER

[300 ml]

#### FUNCTION

Purifies and tones, removes excess sebum. Leaves skin well hydrated, clean and refreshed.

#### DIRECTIONS

Gently wipe face and neck with a cotton pad soaked with toner.



### HERBAL COMPLEX

[75 ml]

#### FUNCTION

Supports surface cell turnover. Exfoliates, optimizes circulation and improves oxygenation.  
Detoxifies, corrects skin imperfections.

#### DIRECTIONS

Apply a thin layer onto face once or twice a week. Leave on for up to 10 minutes. Rinse thoroughly with lukewarm water.



## SEB-ADJUSTOR MASK

[75 ml]

### FUNCTION

Modulates and reduces excess sebaceous secretion and excretion. Reduces the appearance of enlarged pores, diminishes and blurs blemishes.

### DIRECTIONS

Apply a uniform layer onto entire face, avoiding eye area. Leave on till dry (about 10 minutes). Wipe off with lukewarm wet cloth.



## ZAATAR MASK

[75 ml]

### FUNCTION

Potent antioxidant, promotes skin regeneration and protection. Treats flaky skin, soothes irritations, diminishes inflammations.

### DIRECTIONS

Apply a uniform layer onto entire face, avoiding eye area. Leave on for about 10 minutes. Wipe off with lukewarm wet cloth.



## ANTI ROUGEURS MASK

[75 ml]

### FUNCTION

Reduces redness, puffiness and swellings, detoxifies, improves cell metabolism, promotes cell regeneration. Has a calming and comforting effect.

### DIRECTIONS

Apply a uniform layer onto entire face, avoiding eye area. Leave on till half dry (about 10 minutes). Wipe off with lukewarm wet cloth.



## REVITALIZING MASK

[75 ml]

### FUNCTION

Boosts cellular energy. Improves tonicity, tone and texture. Hydrates, restores glow and vitality.

### DIRECTIONS

Apply a uniform layer onto entire face, avoiding eye area. Leave on for about 10 minutes. Wipe off with lukewarm wet cloth.



## ALLURING SERUM

[30 ml]

### FUNCTION

Brightens dull, lack-luster complexion. Hydrates, preserves tissue elasticity and strength. Boosts cell renewal.

### DIRECTIONS

Apply a few drops onto entire face, neck and décolleté.

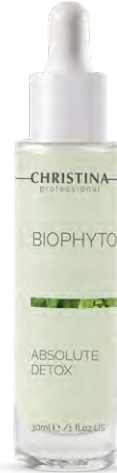

## ABSOLUTE DETOX

[30 ml]

### FUNCTION

Boosts detoxification, stimulates cell renewal, improves resilience against environmental damage, supports a balanced cell function.

### DIRECTIONS

Apply a few drops onto entire face, neck and décolleté.



## BALANCING CREAM

[75 ml]

### FUNCTION

Provides skin protection, moisturizes, normalizes sebum levels and prevents shining. Reduce redness, skin sensitivity and flakiness, and repairs and renews cellular processes.

### DIRECTIONS

Apply a generous amount onto face and massage in gently until completely absorbed.



## ZAATAR CREAM

[75 ml]

### FUNCTION

Detoxifies, purifies, balances and supports cellular activity. Soothes irritations, treats flaky skin and moderates sebum levels.

### DIRECTIONS

Apply a suitable amount onto face and massage in gently until completely absorbed.



## ULTIMATE DEFENSE TINTED DAY CREAM SPF 20

[75 ml]

### FUNCTION

Provides UVA/UVB and antioxidative protection. Disguises redness and hydrates. Restores glow, even tone and unifies texture.

### DIRECTIONS

Apply a thin, uniform layer onto face. Pat gently until absorbed and skin is uniformly, evenly toned.





## ULTIMATE DEFENSE DAY CREAM SPF 20

[75 ml]

### FUNCTION

Provides UVA /UVB and antioxidative protection. Hydrates, restores glow and even tone, unifies texture.

### DIRECTIONS

Apply a thin layer onto face.



## NORMALIZING NIGHT CREAM

[75 ml]

### FUNCTION

Repairs damaged, flaky skin, promotes cellular renewal and skin regeneration. Fortifies the skin's natural lipid barrier and blood vessels.

### DIRECTIONS

Apply a generous amount onto face and massage in gently until completely absorbed.



## ENLIGHTENING EYE & NECK CREAM

[30ml]

### FUNCTION

Protects the delicate skin around the eyes, reducing the visibility of puffiness and dark circles. Reinforces elasticity and micro-capillarity. Restores skin glow and healthy appearance.

### DIRECTIONS

Apply a thin layer onto eye and neck area. Pat gently until absorbed.



IF  
IT  
WORKS  
IT'S



# MUSE



# MUSE

## The Rose - Queen of the Flowers

These tender flowers have served as a symbol of beauty and a MUSE inspiring artistic masterpieces for centuries. Today the MUSE of the rose continues to provide new inspiration in a variety of different fields. Within the petals of the rose one can find an entire world of properties and qualities of medical value. The field of modern cosmetics has translated these properties into practical applications.

MUSE, the new product line launched by Christina, combines the inner beauty secrets of the rose together with state of the art scientific discoveries to achieve the best possible results.

MUSE – Christina's formula for younger looking, more beautiful skin that lasts much longer.

## The Problem

As we age, the skin's defense barrier function becomes crucial to keeping the skin healthy and young looking. Important factors for maintaining a proper and impermeable barrier function are optimal lipid homeostasis and cell detoxification. The skin barrier is affected by exogenous and endogenous aggressions and toxins, which have a great impact on cell regeneration.

Skin dryness, common in the ageing process, is usually the result of a decrease in lipid homeostasis, a cause of major moisture loss and barrier dysfunction. Christina's MUSE product line assists in keeping the skin's defense barrier functioning at the best possible level.

## CHRISTINA'S SOLUTION Looking Younger Much Longer!

The MUSE treatment combines the pleasant delights of the rose together with award winning scientific formulas. MUSE addresses the causes and symptoms of a deteriorating defense barrier from every angle, with a gentle soothing treatment that includes ingredients that detoxify, nourish and rejuvenate the skin.

### **Muse Treatment Benefits:**

- Award winning technology that assists in regenerating the skin's natural defense barrier, prolonging the life of the skin's cells.
- Revitalizes the skin, increasing its vitality.
- Total beauty complex that enriches the skin, moisturizing and nourishing it.

## Muse Ingredients - the Ultimate in Science Telosense Active

The latest award winning tool which prevents telomere erosion. Research has shown that telomeres, a repetition of the TTAGGG sequence of nucleotides 5 (measuring thousands of base pairs in length), play an important role in cell division, as they help preserve DNA information. As we age, telomeres shorten with each cell division. A complex of hydrolyzed soy and yeast proteins designed to help protect telomeres cap and protect cell chromosomes. Telosense Active assists in delaying cellular senescence, which improves cell longevity.

### **Benefits:**

- Improves cell longevity.
- Preserves skin's youthful texture, protecting it from premature ageing.

- The skin's overall appearance is improved immensely, leaving it smoother and brighter looking.
- Maintains optimal levels of cell synthesis and reduces degradation.

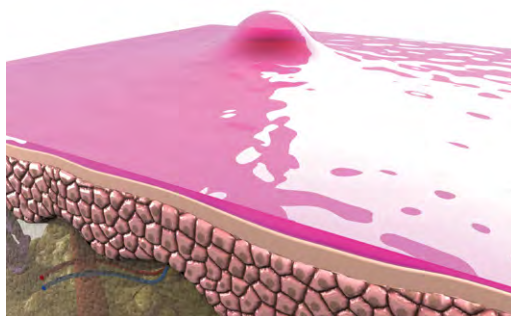
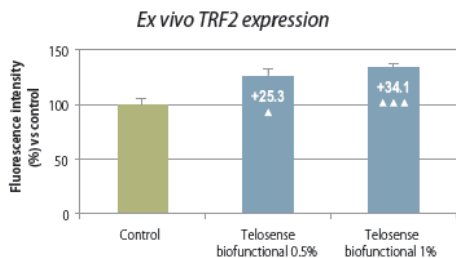

## Alp Rose Stem-Cells

Produced from a very resilient plant that grows on mountain sides in the Swiss Alps, at altitudes of up to 3,200m. This rose can be found blooming on hillsides where it has to adapt to severe temperatures and extreme environmental change, making it ideal to protect, maintain and repair the skin's resistance to environmental aggressions.

### Benefits:

- Protects the skin's most valuable asset, the stem cells, the most fragile of cells can be significantly weakened by environmental elements and induced stress.
- Boosts epidermal regeneration
- Improves the skin's defenses.

## Detox Peptide

Based on mushroom extract (tremella fuciformis) and hexapeptide Fe-III. Normal cell growth requires a well-controlled balance between the cell synthesis and degradation. The skin is affected by daily accumulated harmful toxins (ROS=peroxides), leading to premature ageing. Toxins in our skin cause DNA damage, cellular malfunction, protein damage and lipid peroxidation.

### Benefits:

- Cleanses skin and neutralizes toxins activity.
- Prevents skin's premature ageing.
- Prompts cell regeneration.

## iFlax Extract

Designed to help the skin optimize lipid homeostasis by boosting the stratum corneum intercellular lipid synthesis. This assists in overall skin recovery and protection and provides clear visible results.

### Benefits:

- Enriched nourishment of the skin and assistance in maintaining optimal moisture.
- Substantial improvement in skin's elasticity. The skin appears more radiant and smooth.

## Capuacu Butter

Made from the seeds of the cupuacu tree commonly found in tropical rainforests in northern Brazil. Its capacity to retain water in the epidermis offers supreme hydration, effectively improving the skin's natural defense barrier.

### Benefits:

- Offers hydration for improved elasticity and anti-inflammation.
- Enhances the natural defense barrier for a younger looking skin.

## Cotton Bloom Extract

An oligosaccharide designed to improve skin barrier function and reduce the appearance of irritations. Composed of 5 specific

oligosaccharides (fructose, sucrose, glucose inositol, and trehalose) for skin hydration, nutrition and protection.

**Benefits:**

- Improves and protects the skin barrier function.
- Reduces the appearance of irritated skin, calms the skin.
- Overall texture softer, more flexible and smoother.

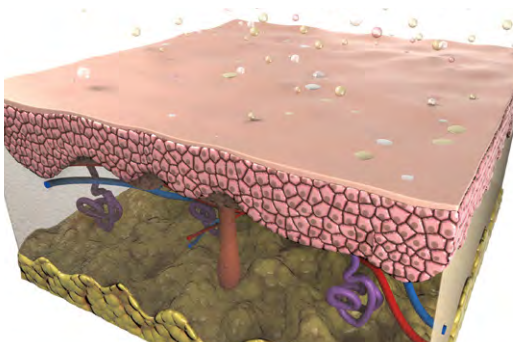

## Parsley Extract (Petroselinum Crispum)

A rich source of nutrients and antioxidants with powers promoting skin renewal, exfoliation and detoxification. Another important feature of parsley extract is its antimicrobial action, which protects the skin against the harmful effects of pathogenic microorganisms that often lead to skin breakouts and blemishes.

**Benefits:**

- Promotes skin detoxification.
- Protects the skin against harmful external effects.
- Contains high percentage of effective antioxidants.

## ActiRose Complex

Used in traditional skin care products, the ActiRose Complex is recognized for its moisturizing and skin rejuvenation properties. Our unique ActiRose Complex is based on specifically chosen rare

rose species with enhanced hydrating and nourishing qualities, provided by the hyalurodin base enzyme.

**Benefits:**

- Maintains optimal levels of hyaluronic acid.
- Revitalizes the skin, preserving its youthful appearance.
- Moisturizes the skin and nourishes it with essential nutrients.

## Rose Petal Extract

A special blend of Bulgarian rose (rosa damascene) and French rose (rosa gallica). Its mildness has soothing and refreshing properties. The roses have been used as a remedy for generations. The oldest known cleansing and anti-wrinkle creams dating back to the Roman era are based on roses.

**Benefits:**

- Moisturizing, anti-inflammation and skin rejuvenation properties.
- Protects skin cells from oxidative damage.
- Provides elasticity and blurs wrinkles.

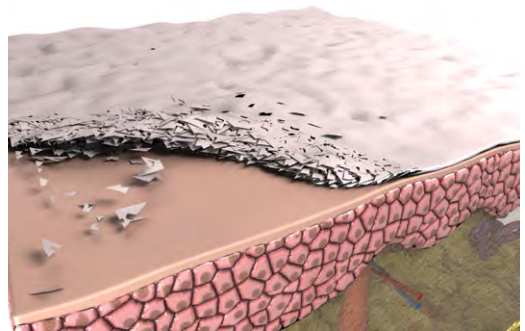





# MUSE

**Step 1**  
MILKY  
CLEANSER

---

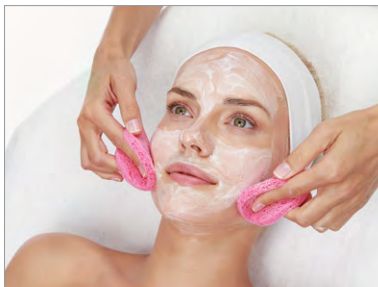

**Step 2A**  
LIGHT  
ROSE PEEL

---

+

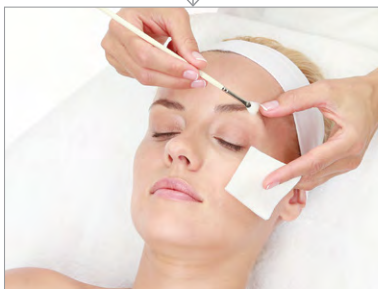

**Step 2B**  
FORTIFIED  
ROSE PEEL

---



**Step 3**  
ILLUMINATING  
GOMMAGE

---

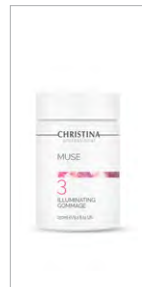

## IN SALON AND SPA TREATMENT OVERVIEW

### Step 4

ROSE  
EXTRACT  
SPLASH

---



### Step 5

INDULGING  
MASSAGE OIL

---

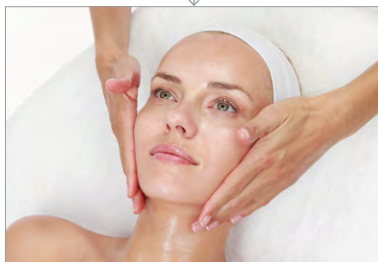

### Step 6

BEAUTY  
MASK

---

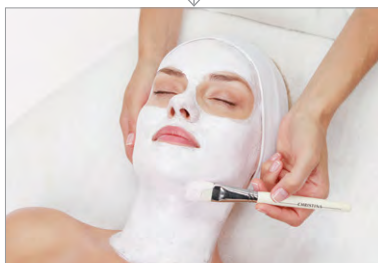

### Step 7

SERUM  
SUPREME

---

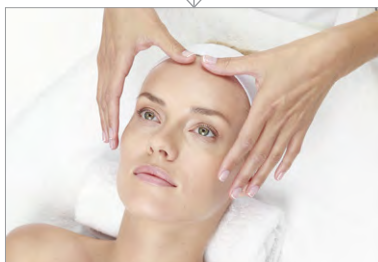

### Step 8

SHIELDING  
DAY CREAM  
SPF 30

---

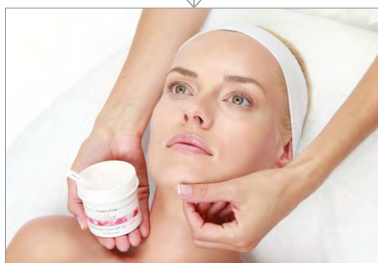



## Step 1 MILKY CLEANSER

[300 ml]

### FUNCTION

A light and gentle cleanser designed to remove makeup and daily impurities. Clears the skin from both water-soluble and fat-soluble product traces, providing it with a soft finish.

### DIRECTIONS

Massage a small amount of the Milky Cleanser into entire face and neck. Remove with disposable sponges. Suitable for using over eye and lip area.



## Step 2A LIGHT ROSE PEEL

[150 ml]

### FUNCTION

Gently polishes the skin, removing surface impurities. Green tea extract detoxifies the skin, and rose petal extract condition and enhance the skin's softness.

### DIRECTIONS

Apply a uniform layer of Light Rose Peel over dry skin, covering eye area, neck and décolleté. Leave on for 3-4 minutes. Rinse off with cold water.  
Note: For sensitive skin apply the Light Rose Peel onto entire face. Do not use the next step - Fortified Rose Peel.



## Step 2B FORTIFIED ROSE PEEL

[150 ml]

### FUNCTION

A powerful skin peel that clears and detoxifies the skin, removing impurities. Green tea, rose petal extract and a high percentage of glycolic acid renew and refresh the complexion, enhancing collagen production, boosting the skin's natural glow.

### DIRECTIONS

Apply a uniform, thin layer of Fortified Rose Peel onto dry skin, using an applicator. Cover the whole face, avoiding the eye area. Leave on for only 2-3 minutes in accordance with skin's reaction. Rinse off with cold water.  
Note: Only if needed, continue with gentle, light extractions.



### Step 3 ILLUMINATING GOMMAGE

[250 ml]

#### FUNCTION

An effectively exfoliating cream that purifies the skin, absorbing deeper impurities and sweeping them away. The Illuminating Gommage contains parsley extract which is ideal for clarifying and detoxifying, removing dead skin cells and preventing environmental damage. Designed to optimize the effectiveness of a revitalizing treatment.

#### DIRECTIONS

Apply a uniform layer of Illuminating Gommage onto face, under the chin area and, if needed, to the décolleté as well. Leave on for 3-4 minutes and remove using circular massaging movements. If needed, use a wet cloth to remove the remains of the Illuminating Gommage.

### Step 4 ROSE EXTRACT SPLASH

[150 ml]

#### FUNCTION

Provides hydration and rose flower freshness.

#### DIRECTIONS

Hold spray 20-30cm from skin and spray the Rose Extract Splash onto face. Leave on to dry.

### Step 5 INDULGING MASSAGE OIL

[100 ml]

#### FUNCTION

A deeply relaxing treatment that provides supreme nourishment designed to soothe and energize the skin. It assists the skin's metabolism and increases the overall enjoyment of the treatment experience. The pleasant rose scent stays on through the next step of the treatment.

#### DIRECTIONS

Massage the Indulging Massage Oil onto entire face, neck and décolleté, using smooth upward strokes, until the oil is completely absorbed.



## Step 6 BEAUTY MASK

[250 ml]

### FUNCTION

Comforting and nourishing enriched mask. Designed to shield the skin and restore its vitality supporting a toned smooth finish.

### DIRECTIONS

Apply a unified layer with fingers or brush onto entire face and décolleté. Leave on for 7-10 minutes. The mask does not dry on the skin. Rinse off with disposable sponges and lukewarm water. Follow with serum and moisturizer.

Note: after applying the mask we recommend spraying the Rose Extract Splash for a sensation of freshness.

## Step 7 SERUM SUPREME

[100 ml]

### FUNCTION

A unique detoxifying and purifying formula which effectively concentrates on strengthening the skin's defense barrier, protecting it from environmental stress. The serum contains detox-active peptides which increase cell metabolism, preventing extrinsic skin ageing and diminishing signs of premature ageing, leaving the skin with a healthy, pristine glow.

### DIRECTIONS

Apply a uniform layer onto face, neck and décolleté. Massage in gently until thoroughly absorbed.

## Step 8 SHIELDING DAY CREAM SPF 30

[150 ml]

### FUNCTION

A luxurious rich formula that keeps skin perfectly protected using essential high-tech hyaluronic acid and glucose complexes. Provides supreme protection, diminishing free radicals and UV damage.

This advanced cream is designed to protect and revitalize the skin leaving it firmer, tighter and younger looking.

### DIRECTIONS

Pat a thin layer into face, neck and décolleté.



# MUSE



## MILKY CLEANSER

[300 ml]

### FUNCTION

A light and gentle cleanser designed to remove makeup and daily impurities. Clears the skin from both water-soluble and fat-soluble product traces, providing it with a soft finish.

### DIRECTIONS

Massage a small amount of the Milky Cleanser into entire face and neck. Remove with disposable sponges. Suitable for using over eye and lip area.



## PROTECTIVE DAY CREAM SPF 30

[50 ml]

### FUNCTION

A luxurious rich formula that keeps skin perfectly protected, using essential high-tech hyaluronic acid and glucose complexes. Provides supreme protection, diminishing free radicals and UV damage. This advanced cream is designed to protect and revitalize the skin leaving it firmer, tighter and younger looking.

### DIRECTIONS

Pat daily a thin layer of Protective Day Cream SPF 30 into face, neck and décolleté.



## REVITALIZING NIGHT CREAM

[50 ml]

### FUNCTION

An innovative nourishing cream designed to thoroughly moisturize and pamper all skin types. Contains glycolic acid for boosting cell renewal, radiance and elasticity, and rose petal extract for actively restoring and rejuvenating the skin, leaving it toned and flawless.

### DIRECTIONS

Cleanse skin and apply a thin layer onto face and neck. Massage in until absorbed. Leave overnight.



## RESTORING EYE CREAM

[30 ml]

### FUNCTION

This unique formula improves blood circulation around the eye contour, diminishing puffiness and the appearance of dark circles. The effective cream assists in minimizing fine lines, leaving the skin looking fresher and younger like after a good night's rest.

### DIRECTIONS

Gently apply to the area around the eyes. Pat in till absorbed.



## NOURISHING CREAM

[50 ml]

### FUNCTION

An innovative formula that strengthens the skin's regenerative abilities, nourishes, moisturizes and protects the skin using capuacu butter and corn flower extract. This unique cream leaves complexion with a youthful elastic texture, as well as a radiant and healthy- looking appearance.

### DIRECTIONS

Over cleansed skin, apply a thin layer onto face, neck and décolleté nightly. Massage in until absorbed.



## ABSOLUTE DEFENSE

[30 ml]

### FUNCTION

This incredibly advanced serum revitalizes the skin, strengthening its natural defense barrier, directly affecting cell DNA and protecting it. Based on the latest and most innovative tool, Telosense Active, the serum assists in keeping the cells young and healthy, preserving their youthful functionality, keeping the skin younger for much much longer.

### DIRECTIONS

Gently massage the serum into face, neck and décolleté with smooth, upward strokes.





## SERUM SUPREME

[30 ml]

### FUNCTION

The uniquely detoxifying formula effectively focuses on protecting the skin against environmental stress. The serum contains detox active peptides which prevent extrinsic skin ageing and diminish signs of premature ageing, leaving the skin with a healthy, youthful glow.

### DIRECTIONS

Apply onto cleansed face and neck daily. Massage in evenly until absorbed. To be followed with a recommended day cream.



## BEAUTY MASK

[75 ml]

### FUNCTION

A high concentration of capuacu butter and flax extract combine their properties in this greatly comforting, nourishing enriched mask. The rich texture of the Beauty Mask is designed to shield the skin and restore its vitality, supporting a toned, smooth finish.

### DIRECTIONS

Apply a unified layer with fingers or brush onto entire face and décolleté. Leave on for 7-10 minutes. The mask does not dry on the skin. Rinse off with disposable sponges and lukewarm water.



## ILLUMINATING GOMMAGE

[75 ml]

### FUNCTION

An effective exfoliating cream that purifies the skin, absorbing deeper impurities and sweeping them away. Illuminating Gommage contains parsley extract which is ideal for clarifying and detoxifying, removing dead skin cells and preventing environmental damage. Designed to optimize the effectiveness of a revitalizing treatment.

### DIRECTIONS

Apply a uniform layer of Illuminating Gommage onto face, under the chin area and if needed to the décolleté as well. Leave on for 3-4 minutes and remove using circular massaging movements. Use a wet cloth to remove the remains.



## ENCHANTING BODY CREAM

[300 ml]

### FUNCTION

A light, easily absorbed innovative body cream. Helps skin retain moisture throughout the day. Leaves the skin smoother, healthier and delicately fragranced.

### DIRECTIONS

Apply generously onto dry skin. Massage in until absorbed. Reapply as needed.



153

IF  
IT  
WORKS  
IT'S



# UNSTRESS



---

**CHRISTINA**  
It just works

# UNSTRESS

UNSTRESS is Christina's novel, ground breaking treatment for distressed skin. An optimal concentration of advanced active ingredients, UNSTRESS offers a range of unique and efficient products tailored to prevent, control and treat stress-induced damage.

The skin is a truthful reflection of the environment we live in, our life styles and our genetics. However, few of us pay attention to the need to treat their negative impact on our skin.

Stress is caused by environmental and behavioral factors - pollution, exposure to UV radiation, smoking, unhealthy nutrition, medication, but also by internal ones such as hormonal imbalance or anxiety. All these affect the skin's natural balance and damage the natural defense systems. The skin barrier mechanism is impaired, and the skin becomes vulnerable to a chain reaction leading to discomfort, irritation, inflammation, redness, and premature ageing. These negative manifestations last over time, and become even more serious when together with makeup, medication and aggressive treatments, create a vicious circle of ever growing stress.

UNSTRESS combines active ingredients that work synergetically to prevent and correct the damages caused by stress. The ultimate collaboration of plant extracts and innovative bio mimetic peptides shields the DNA and cell membrane, strengthening the natural immune system and the cell defense mechanism. Active ingredients that help renew and repair the skin, together with moisturizers, rehabilitate the skin barrier, prevent water loss and improve significantly the skin's water reservoir. Anti inflammatory and soothing agents alleviate symptoms of stress. The skin maintains its healthy, relaxed, revitalized and rejuvenated appearance.

## UNSTRESS is Based on green chemistry:

- SLS FREE
- Paraben FREE

- Propylene glycol FREE
- Petrochemicals FREE

## The Science Behind Antipollution shield 24/7 Blue Light Protection

Blue light pollution refers to artificial blue light exposure associated with a hyper-connected lifestyle that can lead to digital (computers, smartphones, tablets, LED lights) ageing. The skin can act as a photo sensory system to visible radiation. It can sense blue light via opsin photoreceptors located on keratinocytes and melanocytes. Over-exposure to blue light is associated with delayed recovery of the skin barrier, cellular damage and oxidative stress.

**Blumilight** – a super peptide rich in saccharides and polyphenols obtained from cocoa extract. A unique blend of fresh, non-fermented seeds with antioxidant properties.

### Benefits:

- improves elasticity
- decreases visibility of wrinkles
- promotes a smoother skin surface
- maintains rhodopsin and opsin in keratinocytes
- promotes less visible mitochondrial and cellular ROS

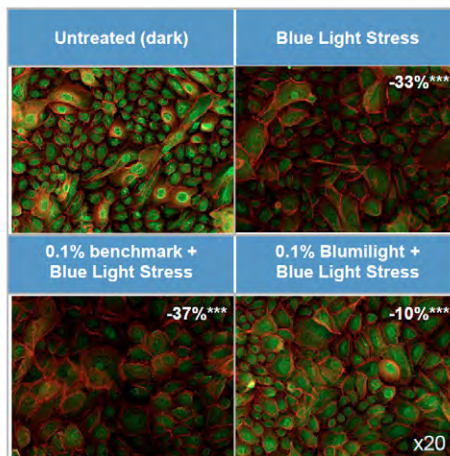

Statistical analyzes versus Dark untreated

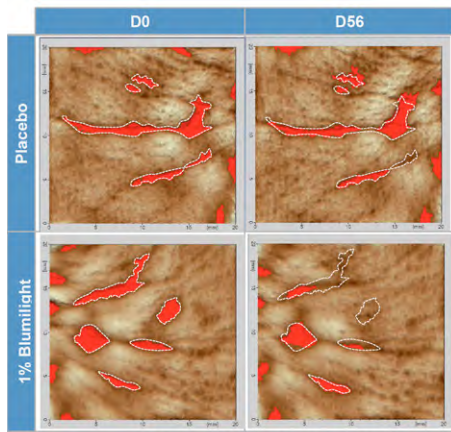

Best volunteer results: volunteer #4, 66 year-old

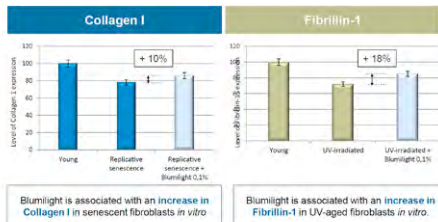

\* Trademark owned by a third party

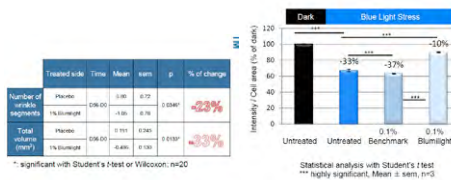

## Benefits:

- protects against inflammation
- preserves collagen integrity
- preserves elastin architecture
- improves lipid production and water retention

## IR induced inflammation reduced by Venuceane

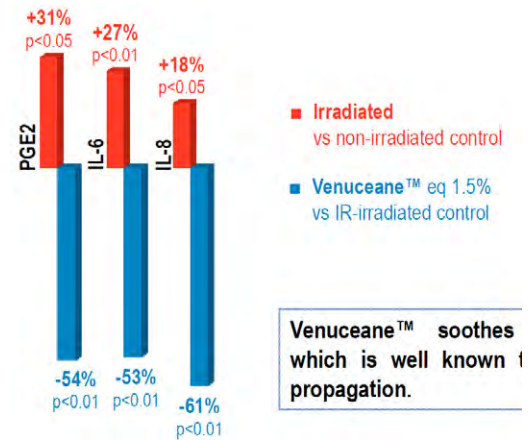

**Venuceane™ soothes IR-induced inflammation which is well known to trigger oxidative stress propagation.**

## Antioxidant Protection Radiation Control

**Venuceane** – biotechnological active obtained from the Thermos Thermophilus algae containing extremozymes - proteins that ensure optimal cell functioning under stressful conditions.

**Venuceane** extremozymes fight oxidizing stress generated by daily exposure to UV-A, UV-B & IR (infrared) radiation. IR radiation represents more than 50% of solar radiation. It generates heat which catalyzes ageing processes, induces ROS formation and causes extensive damage to the skin - inflammation, edema, dehydration and wrinkles.

**Venuceane** extremozymes protect the dermal fibers by protecting the proteins responsible for the skin's architecture and firmness, and promote recovery from environmental aggressions.

## The Science Behind

**Peptide Q10** - bioengineered peptide inspired by the antioxidant properties of Coenzyme Q10, a powerful antioxidant that fights free radicals and prevents premature ageing. Naturally synthesized in the body, located in the mitochondria and cell membranes, Q10 diminishes with age. Bioengineered CoQ10 peptide is a novel biological approach to boost the natural endogenous synthesis of CoQ10 and enhance the skin's natural anti-oxidative defense. It diminishes stress signs such as dull, tired skin, fine lines and wrinkles.

## Benefits:

- boosts endogenous synthesis of CoQ10
- protects skin integrity against stress factors (free-radicals)
- helps diminish the appearance of fine lines and wrinkles

## Endogenous synthesis of CoAQ10

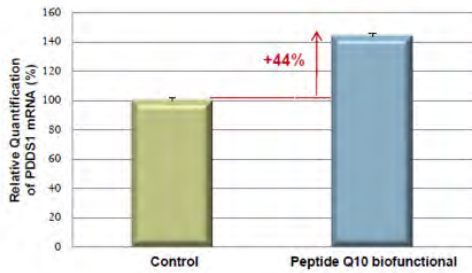

The higher the intensity of fluorescence, the higher concentration of free-radicals

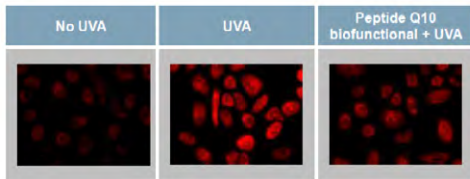

CoQ10 binding proteins is higher with peptide Q10 than topical application CoQ10

Q10 limits the production of free radicals under UVA and UVB stress

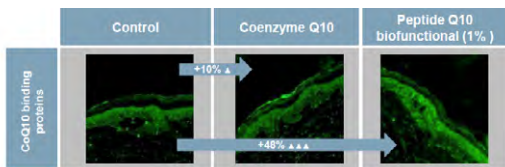

Q10 decreases the appearance of wrinkles and fine lines after 28 days of application.

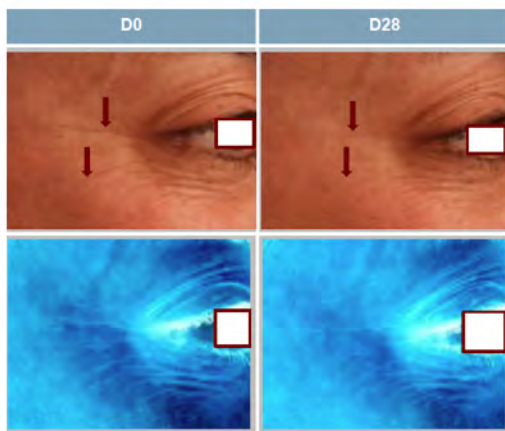

**Quintescine** is a patented biomimetic antioxidant peptide that limits glycation damage and shields DNA. It protects against environmental stress by supporting the skin's antioxidant defenses, as it increases antioxidant enzymes activity.

The skin is continuously exposed to many environmental aggressions including UV, air pollutants, ozone, which generate reactive oxygen species (ROS-free radicals). ROS occurs during mitochondrial respiration and as part of the inflammatory response.

The accumulation of free-radicals results in oxidative damages that include DNA damage, protein carbonylation, mitochondrial damage, membrane peroxidation.

### Benefits:

Strong antioxidant properties

- reduces oxidative stress
- protects DNA
- prevents glycation

Quintescine increases antioxidant enzymes – MnSOD, CuZnSOD activity

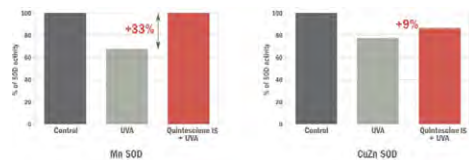

Quintescine increases antioxidant enzymes – catalase activity

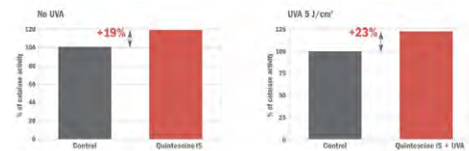

Quintescine decreases oxidative stress – protein carbonylation

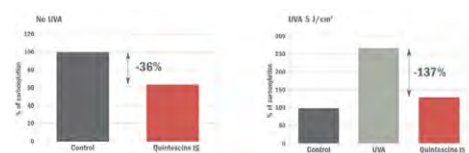

Quintescine increases antioxidant enzymes such as MnSOD, CuZnSOD and catalase that catalyzes the decomposition of hydrogen peroxide to water and oxygen.

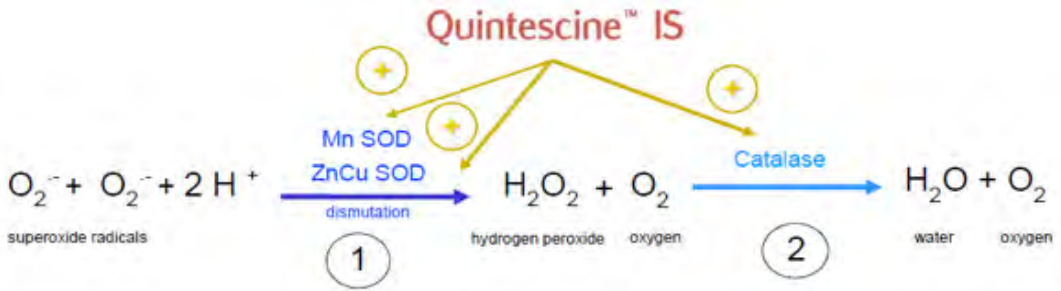

**BioDetox** – a complex of citrus bioflavonoids, brassica sulforaphane and aloe polyphenols, BioDetox protects against pollutants, prevents visible signs of ageing, helps prevent DNA damage, and protects against environmental stress factors.

**Benefits:**

- strengthens the defense mechanisms
- relaxes the skin
- protects against oxidative stress

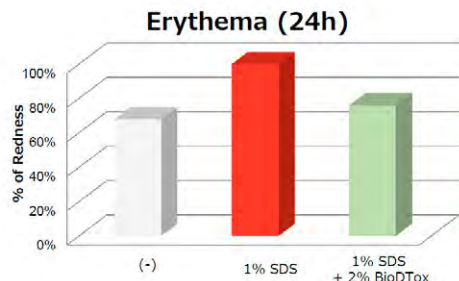
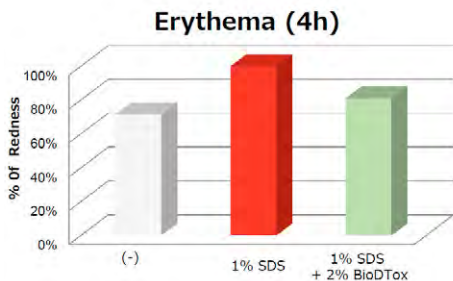
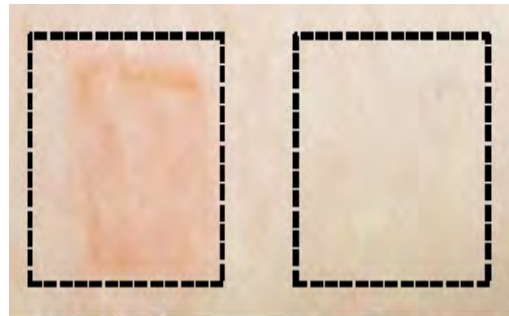

Erythema values (n=6. Age 28-42yrs) were measured after SDS treatment by using Chromameter CR-300. The readings and measurements of erythema were performed at 4h and 24h after removing the patch.

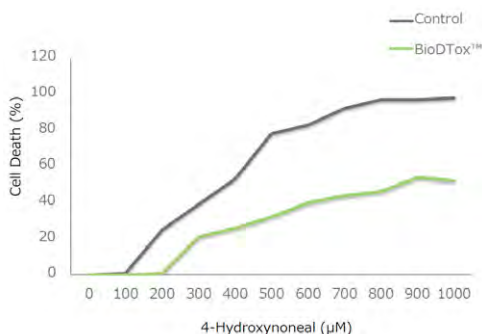

❖ BioDTox™ exerted an impressive protection against 4-Hydroxynoneal

\*normal human keratinocyte  
\*4-Hydroxynoneal: a key mediator in oxidative stress-induced apoptosis



## Skin Barrier Protection

**Lipigenine** – flax seed extract developed to target epidermal lipid synthesis, helps optimize lipid homeostasis. By targeting synthesis of stratum corneum lipids, it corrects dry and stressed skin.

**Lipigenine** boosts lipid synthesis in normal human keratinocytes by 41.4 % after just 48h.

### Benefits:

- boosts lipid synthesis
- provides stratum corneum protection
- improves skin appearance

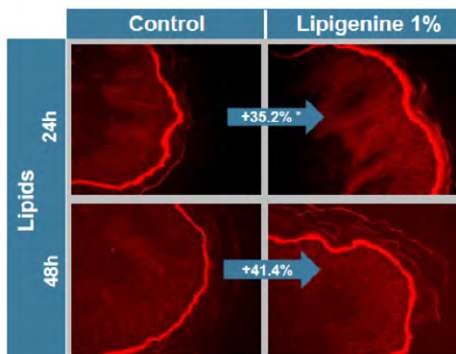

**Phyto-ceramidyl omega** - combination of fatty acids Omega 3, 6 and 9 of botanical origin and ceramides-3 addressing dry and sensitive skin. It strengthens the skin barrier, increases moisture and renders the skin softer and smoother. Reduces itchiness, leaving the skin relaxed and comfortable.

### Benefits:

- reduces TEWL
- soothes itchiness and discomfort
- increases elasticity

### SKIN ELASTICITY IMPROVEMENT

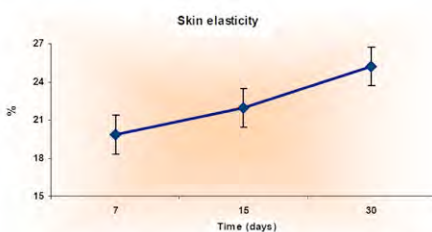

## WRINKLE VISIBILITY ANALYSIS

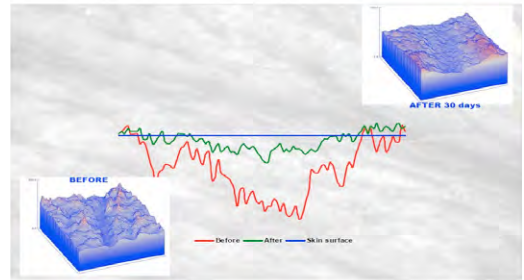

**WRINKLE REDUCTION REACHES 11,63% ON 100% OF THE VOLUNTEERS AFTER 30 DAYS**

## The Science Behind Anti Inflammation Protection

### NIO-OLIGO

A Niosomal encapsulated hyaluronic acid together with active Kaempferol molecule designed to improve viscoelastic properties of skin and to improve skin's hydration. As reduction in moisture promotes inflammation, the association of HA and Kaempferol helps restore moisture, reducing inflammation.

### Benefits:

- reduces skin's reactivity
- has anti-inflammatory properties

Active components	Origin	Skin Benefits
Hydrolyzed Hyaluronic acid	Biotechnology	Reduce wrinkles and hydrates
Kaempferol	Botanical	Inhibitor of hyaluronidase

**Rosanic** - herbal extracts complex - Glycyrrhiza glabra (licorice), Artemisia montana, Gingko biloba, Vaccinium corymbosum (blueberry), and Rosa canina oil with antioxidant, anti-inflammatory, anti-microbial properties. Softens rough skin,

strengthens water retention capability. Comforts and calms the skin, reducing unpleasant sensations and acting as an “environmental shield” to protect against environmental damage.

**Benefits:**

- comforts and calms skin
- reduces inflammation and edema

Erythema Decreasing Test



Photograph of Irritated Skin

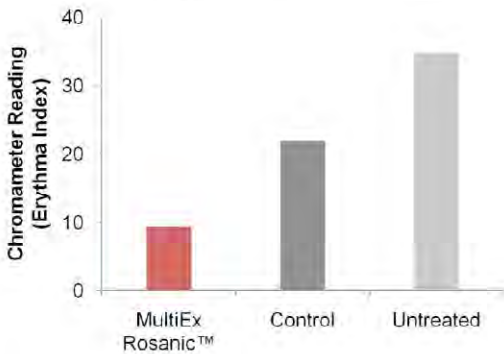

**Eco-Skin**

Is a probiotic complex of α-gluco-oligosaccharides, obtained by enzymatic synthesis from plant substrates (maltose from corn and saccharose from beetroot), 100% pure plant juice rich in β-fructooligosaccharides, obtained by cold pressure under non-denaturing conditions of jicama or yacon (*Polymnia sonchifolia*) tubers and *Lactobacilli* probiotic bacteria (*L. casei* and *L. acidophilus*) inactivated by tyndallisation and freeze-dried.

Probiotics have a beneficial effect on health by selectively stimulating the growth and/or activity of a limited number of bacteria (especially *Ecoflora* cells). Fructo-oligosaccharides as well as gluco-oligosaccharides have proved to be the substances with the greatest capacity for probiotic activity. They help balance the "ecosystem" of the skin, which can easily be upset by stress and aggressions. Probiotics act as anti-inflammatory mediators and treat acne, rosacea, and eczema.

**Benefits:**

- anti-inflammatory properties
- diminishes skin disorders manifestations

The Science Behind Extracellular Matrix Protection

**Collaxyl** – a patented, stable collagen hexapeptide-9, promotes extracellular matrix synthesis, dermo-epidermal junction, epidermal differentiation and regeneration.

Hexapeptide-9 helps regenerate the skin barrier, treating stressed skin.

Hexapeptide-9 is found in collagen IV and XVII fibers which anchor the epidermis to the ECM and the dermo-epidermal junction (DEJ) and promote skin regeneration and the structural stability of the DEJ.

**Collagen IV expression**

Application of hexapeptide-9 promotes Collagen IV synthesis, enhancing the DEJ anchorage.

**Benefits:**

- enhances epidermal repair
- improves DEJ structure
- decreases the visibility of wrinkles

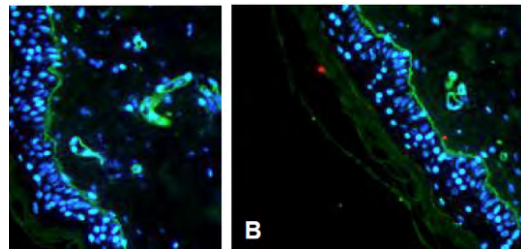

An ex-vivo test on wounded human skin shows a rapid epidermal regeneration after only 72 h from application of active peptide.

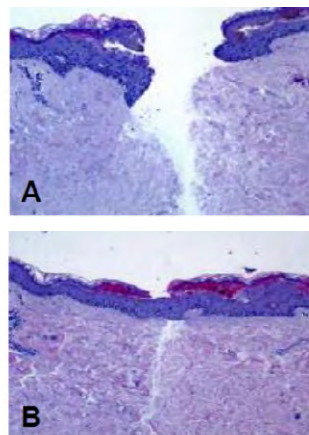

In a study on females aged 40-62, application of the active for 28 days demonstrated a decrease of 175% in the number of wrinkles, and a decrease of 187% in the average depth of wrinkles.

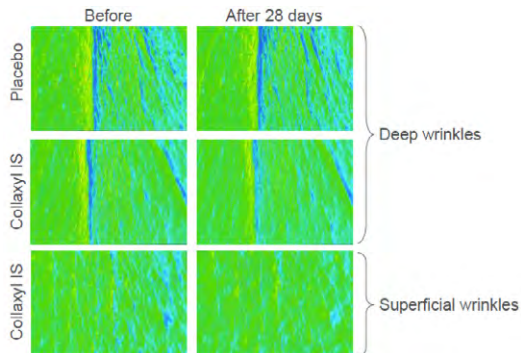

**Kalpariane** – *alaria esculenta*, a brown algae boosts moisture in cutaneous tissue by stimulating glycoaminoglycans (GAG) synthesis (+28%), as well as hyaluronic acid synthesis (+24%).

**Benefits:**

- comforts and calms skin
- reduces inflammation and edema
- GAG synthesis stimulation

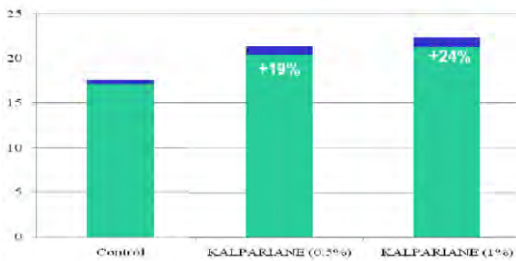

**Hyaluronic acid synthesis**

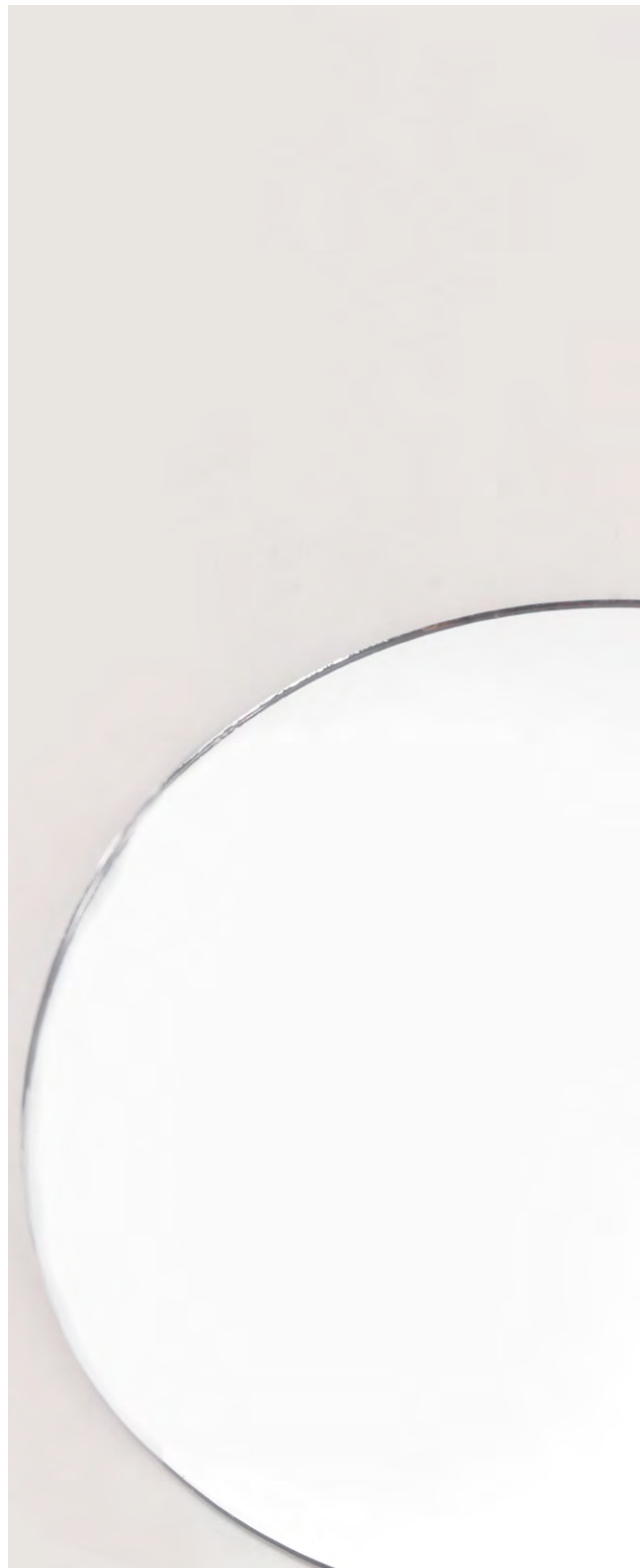
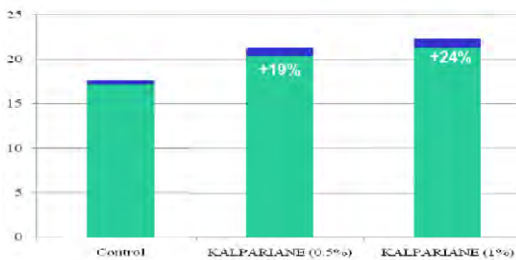



# UNSTRESS

## Step 1

GENTLE  
CLEANSING  
MILK

---



## Step 2

REVITALIZING  
TONER

---



## Step 3

PROBIOTIC  
PEEL

---



## Step 4

FRANGIPANI  
CONCENTRATE

---



## Step 5

TOTAL  
SERENITY  
SERUM

---

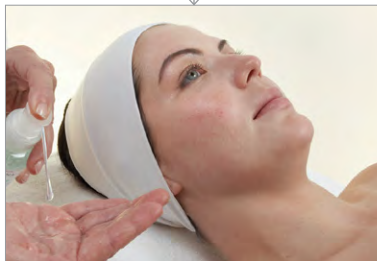

# IN SALON AND SPA TREATMENT OVERVIEW

**Step 6A**  
RELAXING  
MASSAGE  
CREAM

---



**Step 6B**  
MULTI-VITAMIN  
SUPPLEMENT

---



**Step 7**  
CLARIFYING  
MASK

---



**Step 8**  
OPTIMAL  
HYDRATION  
MASK

---



**Step 9**  
PROBIOTIC  
MOISTURIZER  
SPF 15

---

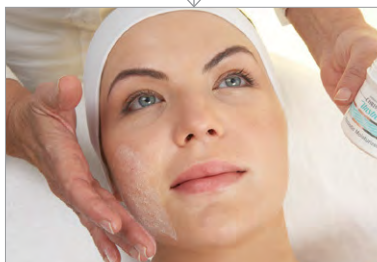



### Step 1 GENTLE CLEANSING MILK

[300 ml]

#### FUNCTION

Removes makeup & dirt. Leaves the skin feeling smooth & calm.

#### ACTIVES

Calendula- reduces inflammation and itchiness, Vitamin E- potent anti-oxidant, prevents formation of free radicals, strengthens the skin barrier, reduces trans-epidermal water loss. Centheal - anti inflammatory effect.

#### DIRECTIONS

Apply onto face and neck and massage in gently. Remove with wet cloth.

### Step 2 REVITALIZING TONER

[300 ml]

#### FUNCTION

Boosts cell regeneration. Reduces itchiness.

#### ACTIVES

BioDetox peptide -protects against pollutants & environmental stress.  
Centheal - anti inflammatory effect.  
Glycolic & lactic acids – stimulate cell regeneration.

#### DIRECTIONS

Wipe face and neck with cotton pad soaked with toner.

### Step 3 PROBIOTIC PEEL

[250 ml]

#### FUNCTION

Gently exfoliates, purifies and detoxifies. Improves the natural defense mechanism and rehabilitates the skin barrier.

#### ACTIVES

Probiotic lactobacillus – protects DNA and cell membrane.  
Squalane – prevents moisture loss & restores elasticity.  
Glycolic acid – exfoliates, stimulates cell regeneration.  
Centheal - anti inflammatory effect.

#### DIRECTIONS

Apply a uniform layer and leave on for up to 10 minutes, according to skin reaction. Continue with the extraction of comedones if necessary. Wipe off with Revitalizing Toner.



## Step 4 FRANGIPANI CONCENTRATE

[300 ml]

### FUNCTION

Concentrated extract, calms irritated skin. Anti- bacterial and anti- inflammatory, leaves the skin protected against free radicals and pollutants.

### ACTIVES

Frangipani extract – detoxifies & relieves irritation.  
Lipigenine – boosts synthesis of essential fatty acids to protect skin barrier.  
BioDetox Complex –soothes and reduces inflammation. protects against pollutants & environmental stress.

### DIRECTIONS

Add 2 spoonfuls to a glass of cold or warm water - according to skin condition. Soak a cotton cloth and apply a compress for 1 minute. Save the remaining solution.



## Step 5 TOTAL SERENITY SERUM

[100 ml]

### FUNCTION

Boosts antioxidant activity, prevents glycation and calms irritated skin. Strengthens texture, leaves the skin feeling comfortable.

### ACTIVES

Quintescine peptide – antioxidant, anti- glycation, protects DNA, decreases oxidative stress.  
Venuceane – protects DNA & fiber integrity, prevents inflammations, reduces TEWL, protects against UV & IR damage.  
Q 10 peptide – supplements the natural production of CoQ10, super antioxidant, prevents premature skin ageing. BSASM – anti inflammatory, anti bacterial, antioxidative. Frangipani extract – detoxifies & relieves irritation. Hyaluronic Acid – optimizes skin hydration levels by binding water to the skin, hence preventing it from evaporating.

### DIRECTIONS

Massage into entire face, neck and décolleté until completely absorbed.



## Step 6A RELAXING MASSAGE CREAM

[500 ml]

### FUNCTION

Improves moisture retention, texture and elasticity. Strengthens the skin barrier.

### ACTIVES

Phytoceramidyl complex – advanced combination to improve barrier function, elasticity and skin comfort. Increases moisture retention and reduces itchiness.  
Squalane – prevents moisture loss & restores elasticity.  
Centella asiatica - anti inflammatory, anti bacterial, antioxidative.

### DIRECTIONS

Massage into entire face, neck and décolleté until completely absorbed.





## Step 6B MULTI-VITAMIN SUPPLEMENT

[100 ml]

### FUNCTION

Intense nourishment, rich in antioxidants. Anti inflammatory and anti ageing properties. Strengthens defense mechanisms and supplies abundant hydration.

### ACTIVES

Kalpariane – free radicals scavenger, promotes synthesis of HA, collagen and elastin. Multi-oil ACE - antioxidant, nourishes and blurs wrinkles. Protects against environmental stress. Vitamin F – nourishes delicate skin, prevents scaling and dryness, leaving the skin feeling comfortable.

### DIRECTIONS

Add a few drops at a time during stage 6a.



## Step 7 CLARIFYING MASK

[250 ml]

### FUNCTION

Calms and reduces redness, strengthens defense mechanisms, preserves texture and promotes even, uniform tone.

### ACTIVES

Zinc oxide – soothes inflammation, provides UVA protection, and prevents premature skin ageing.  
Venuceane – protects DNA & fiber integrity by preventing inflammations, reduces TEWL, protects against UV & IR damage.  
Liquorice extract – brightens and promotes even tone.

### DIRECTIONS

Apply a uniform layer onto face, neck and décolleté. Leave on for 10 minutes. Wipe off with a wet cloth soaked in the saved Frangipani solution. Cover eyes with pads soaked with Total Serenity Serum.



## Step 8 OPTIMAL HYDRATION MASK

[250 ml]

### FUNCTION

Strengthens the stratum corneum and improves hydration. Reduces sensations of itchiness and discomfort. Improves texture and elasticity.

### ACTIVES

Hyaluronic Acid – Locks in moisture for hours and optimizes skin hydration.  
Lipigenine – boosts synthesis of essential fatty acids.  
Phytoceramidyl complex – an advanced combination to improve barrier function, elasticity and skin comfort. Increases moisture retention and reduces itchiness.  
Vitamin B12 – boost cell differentiation, reduces redness, dryness, inflammation and blemishes.

### DIRECTIONS

Apply a uniform layer onto face, neck and décolleté. Leave on for 10 minutes, then massage in the remains. DO NOT RINSE!



## Step 9 PROBIOTIC MOISTURIZER SPF 15

[150 ml]

### FUNCTION

Day cream strengthens immunity. Protects against sun rays and radiation. Fights free radicals, prevents inflammation and premature skin ageing.

### ACTIVES

Venuceane – protects DNA & fiber integrity by preventing inflammations, reduces TEWL, protects against UV & IR damage.

Quintescine peptide – antioxidant, anti glycation, protects DNA, decreases oxidative stress.

Eco-Skin-probiotic active which protects skin barrier, anti-inflammatory, minimizes skin disorder manifestations.

Photo stable sun filters – provide stable, wide spectrum protection against UVB, UVA and UVC radiation.

Nio-Oligo – short hydrolyzed hyaluronic that enhances penetration into deeper layers of the epidermis.

### DIRECTIONS

Apply a thin, uniform layer onto entire face and pat in gently.



169



### COMFORT CLEANSING MOUSSE

### GENTLE CLEANSING MILK

### STABILIZING TONER

[200 ml]

[300 ml]

[300 ml]

#### FUNCTION

Removes dirt, makeup residue and pollutants. Anti-inflammatory, purifies and calms irritated skin without drying it.

#### FUNCTION

Removes makeup residue, dirt and other pollutants. Leaves the skin feeling smooth & calm.

#### FUNCTION

Purifies and boosts cell regeneration. Reduces itchiness and stinging sensations.

#### ACTIVES

Green tea extract – anti-microbial, anti-inflammatory and radicals scavenger. Protects against environmental aggressions.  
Aquaderm – moisture complex, improves elasticity.  
Centheal - anti inflammatory effect.

#### ACTIVES

Calendula - reduces inflammation and itchiness.  
Vitamin E - potent anti-oxidant, prevents formation of free radicals, strengthens the skin barrier, reduces trans-epidermal water loss.  
Centheal - anti inflammatory effect.

#### ACTIVES

Glycolic acid - exfoliates, stimulates cell regeneration. Lactic acid – purifies, rejuvenates, balances PH levels, and has anti ageing properties.  
Cucumber extract - soothes irritation, reduces inflammation and relieves puffiness.

#### DIRECTIONS

Apply a small amount onto wet skin and massage with circular motions. Rinse with lukewarm water.

#### DIRECTIONS

Apply onto face and neck and rub in gently. Remove with wet cloth.

#### DIRECTIONS

Wipe face and neck with cotton pad soaked with toner.  
**DO NOT RINSE!**

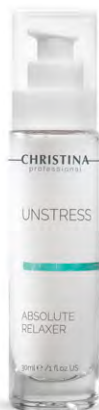

## ABSOLUTE RELAXER

[30 ml]

### FUNCTION

Boosts collagen and elastin formation. Blurs wrinkles and fine lines. Provides prolonged hydration. Leaves the skin elastic and comfortable.

### ACTIVES

Collaxyl – an Hexapeptide-9 that promotes collagen formation, cell regeneration, elasticity and even tone. It helps regenerate the skin barrier, treating stressed skin. Pentavitin - hydrates, rehabilitates the skin barrier, prevents water loss, soothes itching and irritations. Blumilight - based on a Theobroma Cocoa Seed extract, to help skin fight blue light pollution and protect skin's resilience. BSASM – consists of 7 plant extracts. shows strong soothing, anti-oxidative and anti-inflammatory activities. Silicone elastomer – has the effect of wrinkle fillers

### DIRECTIONS

Apply twice a day onto dry, wrinkled areas and pat in until completely absorbed.



## TOTAL SERENITY SERUM

[30 ml]

### FUNCTION

Boosts antioxidant activity, prevents glycation and calms irritated skin. Strengthens texture, leaves the skin feeling comfortable.

### ACTIVES

Quintescine peptide – antioxidant, anti-glycation, protects DNA, decreases oxidative stress. Venuceane – protects DNA & fiber integrity, prevents inflammations, reduces TEWL, protects against UV & IR damage. Q 10 peptide – supplements the natural production of CoQ10, super antioxidant, prevents premature skin ageing. BSASM – anti inflammatory, anti bacterial, antioxidative. Frangipani extract – detoxifies & relieves irritation. Hyaluronic Acid – optimizes skin hydration levels by binding water to the skin, that restore skin's moisture retention.

### DIRECTIONS

Massage into entire face, neck and décolleté until completely absorbed.



## PROBIOTIC DAY CREAM SPF 15

[50 ml]

### FUNCTION

Strengthens skin immunity. Protects against sun rays and radiation. Fights free radicals, preventing inflammation and premature skin ageing.

### ACTIVES

Venuceane – protects DNA & fiber integrity by preventing inflammations, reduces TEWL, protects against UV & IR damage. Quintescine peptide – antioxidant, anti glycation, protects DNA, decreases oxidative stress. Eco-Skin-probiotic active which protects skin barrier, anti-inflammatory, minimizes skin disorder manifestations. Photo stable sun filters – provide stable, wide spectrum protection against UVB, UVA and UVC radiation. Nio-Oligo – short hydrolyzed hyaluronic that enhances penetration into deeper layers of the epidermis.

### DIRECTIONS

Apply a thin, uniform layer onto entire face and pat in gently.



## HARMONIZING NIGHT CREAM

## REPLENISHING MASK

## EYE & NECK CONCENTRATE

[50 ml]

[50 ml]

[30 ml]

### FUNCTION

Repairing cream with advanced peptides to calm and improve natural defense mechanisms and tissue structure. Rich in moisturizers and nutrients helps cell regeneration, leaving the skin smooth, uniform and glowing.

### FUNCTION

Regenerating mask rich in moisturizers and essential nutrients. Rehabilitates skin barrier and tissues. Antioxidant vitamin complex boosts collagen and elastin formation, promoting an even toned appearance.

### FUNCTION

Intense treatment for the protection of eye and neck areas. Improves circulation, reduces inflammation and dark spots significantly. Neutralizes free radicals activity and blurs wrinkles and fine lines.

### ACTIVES

Quintescine peptide – antioxidant, anti glycation, protects DNA, decreases oxidative stress. Collaxyl – an Hexapeptide-9 that promotes collagen formation, cell regeneration, elasticity and even tone. It helps regenerate the skin barrier, treating stressed skin. Retinol – a stabilized form of vitamin A, can effectively reduce the appearance of wrinkles, cell regeneration, collagen and HA production. Nio-Oligo – short hydrolyzed hyaluronic that enhances penetration into deeper layers of the epidermis.

### ACTIVES

Melfade PF – brightens and promotes collagen formation. Pentavitin - hydrates, rehabilitates the skin barrier, prevents TEWL, soothes itching and irritations. Shea butter –moisturizes and revitalizes. Smoothes and improves elasticity. Vitamin F – nourishes delicate skin, prevents scaling and dryness, leaving the skin feeling comfortable. Vitamin E - potent anti-oxidant to prevents the formation of free radicals.

### ACTIVES

Q 10 peptide –supplements the natural production of CoQ10, super antioxidant, prevents premature skin ageing. Hyaluronic Acid – optimizes skin hydration levels by binding water to the skin, that restore skin's moisture retention. Caffeine – reinforces micro-capillarity and reduces eye puffiness.

### DIRECTIONS

Apply a generous amount and massage in until completely absorbed.

### DIRECTIONS

Apply a uniform layer onto face, neck and décolleté. Leave on for about 10 minutes. Wipe off with a wet cloth.

### DIRECTIONS

Apply a generous amount onto eye and neck areas and massage in gently until completely absorbed.



## PROBIOTIC EYE & NECK DAY CREAM

[30 ml]

### FUNCTION

Strengthens skin immunity and natural defense mechanisms, preserves optimal moisture levels. Calms the skin and creates a long lasting shield against sun radiation and environmental pollutants.

### ACTIVES

Quintescine peptide – anti glycation activity to protect collagen stability. Protects DNA, and decreases oxidative stress.

Eco-Skin-probiotic active which protects skin barrier, anti-inflammatory, minimizes skin disorder manifestations.

Regu-age – Protects the delicate skin around the eyes, increases circulation and reduces dark circles and puffiness. brighten up eye area.  
Caffeine – reinforces micro-capillarity and reduces eye puffiness.

### DIRECTIONS

Apply a uniform layer onto eye and neck areas. Pat in gently to spread evenly, until completely absorbed.



## HARMONIZING EYE & NECK NIGHT CREAM

[30 ml]

### FUNCTION

Repairing cream boosts collagen and elastin formation. Promotes cell regeneration. Essential fatty acids supply hydration and nourishment, improving elasticity.

### ACTIVES

Collaxyl – promotes collagen formation, cell regeneration, elasticity and even tone.

Retinol – a stabilized form of vitamin A, can effectively reduce the appearance of wrinkles, cell regeneration, collagen and HA production.

Hyaluronic Acid – optimizes skin hydration levels by binding water to the skin.  
In combination with Retinol improve skin texture appearance.

### DIRECTIONS

Apply a generous amount onto eye and neck areas and massage in gently until completely absorbed.



## QUICK PERFORMANCE CALMING CREAM

[30 ml]

### FUNCTION

Instant relief from stinging sensations, dryness, inflammation and redness. Prevents moisture loss in the epidermis (TEWL). Eliminates toxins and purifies. Boosts recovery and rehabilitation, calms irritated skin.

### ACTIVES

Centheal - anti-inflammatory effect.

Rosanic – soothes, reduces inflammation and redness.

Bisabolol - anti-inflammatory soothes the skin.

### DIRECTIONS

Apply a generous amount and massage in until completely absorbed.

IF  
IT  
WORKS  
IT'S



# FOREVER YOUNG

---



---

**CHRISTINA**  
It just works



FOREVER YOUNG, with its unique anti-ageing bio-peptide formula, reduces and prevents symptoms of ageing skin by mimicking the characteristics of natural proteins found in young skin. Innovatively capable of deep penetration, FOREVER YOUNG molecules delay and reverse environmental, hormonal, biological and stress-induced damage by fortifying the skin's natural functions and protective mechanisms, and by helping rebuild lost tissue.

Essential ingredients - proteins, sea-derived albumins, vitamins, minerals, oligo elements, antioxidants, tannins, moisturizing agents, fruit acids and herbal extracts - promote cellular repair and regeneration.

FOREVER YOUNG anti-ageing formula is based on scientifically advanced peptides and phytosterols combined with innovative botanical blends. Its active ingredients and high-tech delivery systems address the causes of ageing skin inside the epidermis towards the dermis, where collagen fibers boosting skin elasticity develop.

## The Problem

Over time skin structure begins to deteriorate and symptoms of ageing as wrinkles and expression lines become clearly visible. Wrinkles, expression lines, reduced elasticity and moisture loss are just a few easily recognized signs. Stress, illness, fatigue and hormonal imbalance can affect the skin along with climatic changes, use of unsuitable products, smoking, alcohol consumption, neglect of the skin, exposure to sun and free radicals. The body's natural regenerative mechanisms cannot revitalize injured or damaged cells fast enough to maintain skin quality.

## Our Solution

### Forever Young immediate benefits:

- Smooths, firms and tightens skin
- Increases skin hydration, leaving skin soft and glowing
- Infuses vitamins and rejuvenates skin

### Forever Young long-term benefits:

- Maintains optimal levels of hydration
- Rebuilds cells
- Promotes cell growth and differentiation
- Thickens epidermis, increases granular layer
- Improves overall quality of skin

FOREVER YOUNG - Following our constant search of better and innovative actives, the following changes were made:

**X50 anti-ageing peptide** unique Technology targets the cell by a ligand covalently bound and stimulates the collagen and elastin synthesis that helps to prevent ageing signs. Based on an advanced delivery system, the Cosmetic Drone, X50 anti-age peptide combines two biomimetic peptides: ligand and encapsulated peptide. As a delivery system, the Cosmetic Drone is ITD (Intelligent Target Device) that releases the active where necessary and achieve an optimal result with the lowest possible dose.

It leads the capsule to a specific receptor on the target cell, vectorized selectively to fibroblasts. By using a ligand in the capsule surface, this peptidic ligand is specific and selective and directs the capsules to the fibroblasts. The Hexapeptide-15 Palmitate targets the fibroblast growth factor receptor while Copper Palmitoyl Hexapeptide-14 increases the production of messenger RNA, which encode synthesis of ECM components collagen and elastin.

This intelligent technology ensures activity only where it is needed, thereby producing highly effective and maximum anti-wrinkle results.

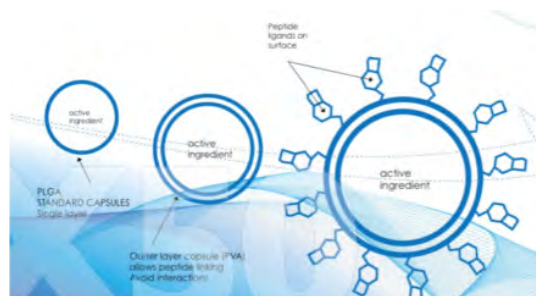

a before and after images, to assess the efficacy of

X50 Drone technology show a decrease of 33% in crow's feet deep wrinkles.

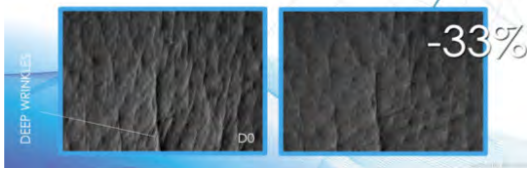

**New Tripeptide-1 peptide** - a biomimetic peptide that stimulates the production of the ECM components (collagen I & III, fibronectin, elastin & laminin). It improves tissue renewal and healing as well as increase skin firmness. The action of this Tripeptide-1 is due to its capacity to penetrate the skin, reaches fibroblasts and stimulates the synthesis of molecules from the connective tissue. It has the capacity to regenerate the synthesis of collagen I and III, and other components such as fibronectin and laminin, and also contributed to the elaboration of elastin. In vivo studies show that the Tripeptide helps to restart tissue renewal and of the skin. Increase in Collagen I and Collagen III stimulation, which impact biomechanical properties of the skin.

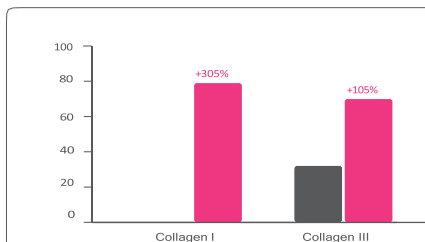

As well as Impact on elastin stimulation fibronactin and laminin stimulation

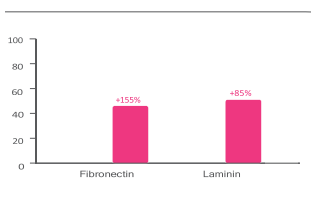
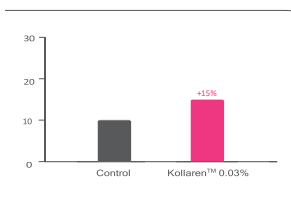

**Granactive retinoid** - Encapsulated retinol fighting the appearance of lines and wrinkles, encourage cell turnover and renewal, promote the production of collagen and help increase elasticity. The encapsulated retinol is protected against degradation from air and light which helps preserve its stability for maximum efficacy.

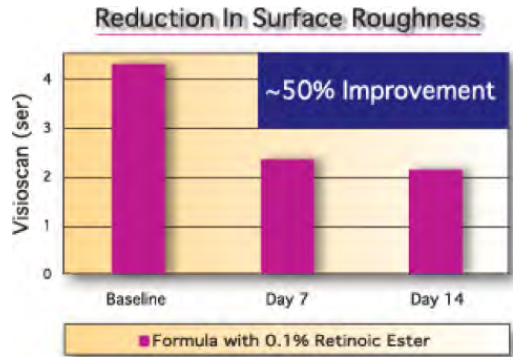

**Syn-TC Peptide** - a Tri and Tetra-peptide focuses on total collagen care. It focuses on collagen type I, III (youth collagen), collagen IV, VII, XVII (DEJ collagen). This peptide complex contribute to smooth, support and firm skin's appearance.

Collagen (to its different types) is the most abundant proteins in the skin, responsible for the skin's strength and smoothness while provide structure and firmness. over time collagen levels and function decrease causing aged appearance. You can see in the picture below hoe different collagens work hand in hand to provide skin smoothness

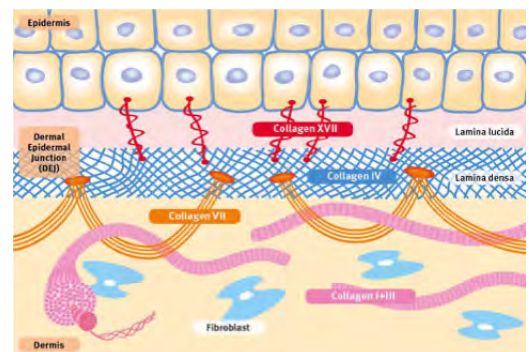

As Collagen-types are the key molecules to ensure skin smoothness, Syn-TC peptide complex increases the formation of new, stable collagen

fibers for improved smooth and plumped skin texture.

An In vitro test demonstrates significant increase of Dermal Collagen I and III in Human Skin Fibroblasts, dose dependant.

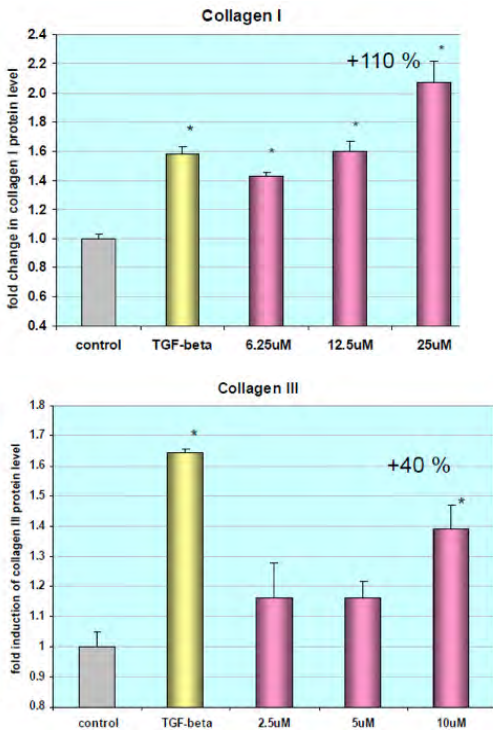

**Nio-Oligo HA** - is a powerful active ingredient based on Niosome delivery technology that smoothes wrinkles and help fight cutaneous aging signs. The Nio-Oligo HA is based on hydrolyzed hyaluronic acid (50 kDa) and Kaempferol, a strong anti-hyaluronidase inhibitor, both encapsulated into elastic niosomal vesicles able to enhance the penetration in the deeper layers of epidermis. The Niosome delivery technology is in fact a double layer encapsulation of elastic vesicles, allowing

both Hydro and Lipo actives encapsulation.



This delivery system vesicles are able to pass through the SC, inside the epidermis where the actives are released.

Nio-Oligo HA represents an exciting way, without resorting to injectable dermal fillers, to improve viscoelastic properties of skin restoring its natural content of hyaluronic acid and decrease deep wrinkles.

**BeautifEye** - with age, the tissues supporting the eyelid, elastin and collagen, are also damaged and are less effective under the effect of glycation, oxidation and protease. New active based on Albizia julibrissin extract and darutoside, provides lifting action on the sagging upper eyelid and treats the global contour of the eye. It smoothes crow's-feet wrinkles by strengthening the dermal structure as well as blurs dark circles, diminishes puffiness, uneven coloration and fatigue appearance.

A specific study carried out by DNA-Array analysis on normal human fibroblasts, to verify the efficacy of darutoside on the synthesis of elastin fibers. Some normal human fibroblasts (NHF) in culture received the active complex Darutoside & Albizia Julibrissin Extract for 21 days.

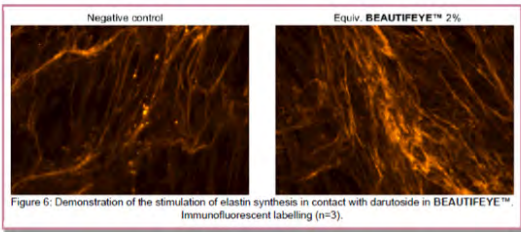

Figure 6: Demonstration of the stimulation of elastin synthesis in contact with darutoside in BEAUTIFEYE™. Immunofluorescent labelling (n=3).

Table 3: Change in the synthesis of elastin in contact with BEAUTIFEYE™ for 21 days (n=3).

	Elastin (AFU/10 <sup>6</sup> cell.)	Variation (%); significance
Negative control	59 ± 41	Reference
Darutoside (equiv. 2% BEAUTIFEYE™)	194 ± 130	+229%; p<0.01

\*AFU, arbitrary fluorescence units; No toxicity was found compared to the control

The table aside shows an increase of +229% in elastin fibers synthesis, after only 21 days of applying the active complex.

In addition, a test to verify collagen synthesis was made on human fibroblasts, applying the active complex for 6 days.

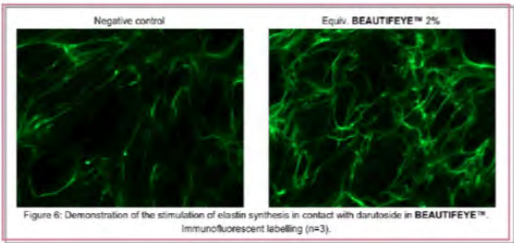

Figure 6: Demonstration of the stimulation of collagen synthesis in contact with darutoside in BEAUTIFEYE™. Immunofluorescent labelling (n=3).

Table 5: Change in the synthesis of collagen-1 in contact with BEAUTIFEYE™ for 6 days (n=4).

	Collagen-1 (AFU/10 <sup>6</sup> cell.)	Variation (%); significance
Negative control	82.2 ± 7.3	Reference
Darutoside (equiv. 2% BEAUTIFEYE™)	292.2 ± 74.1	+256%; p<0.01

\*AFU, arbitrary fluorescence units; No toxicity was found compared to the control

The table aside shows an increase of +256% in collagen fibers synthesis, after only 6 days of applying the active complex.

An evaluation of the crow's feet wrinkles reduction was made on a panel of 24 Caucasian women with a mean age of 60 (40 to 79 year old).

The study was a single-blind study on the eye area (3% active complex in a cream and placebo) applied twice daily for 2 months. The measurement of the characteristics of

the crow's feet wrinkles were by Silflo™ imprints analysis, and a clinical evaluation of the crow's feet wrinkles was carried out by expert judging photographs. The aim is to increase the opening of the wrinkle, meaning that the wrinkle will be less deep.

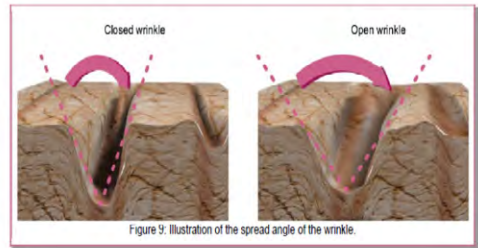

Figure 9: Illustration of the spread angle of the wrinkle.

Spread angle (°)	BEAUTIFEYE™		Placebo	
	T0	T2 months	T0	T2 months
Mean ± standard deviation	83.3 ± 19.6	92.6 ± 19.5	90.4 ± 18.6	90.4 ± 16.3
Change vs. T0 (%)		+11.2%		0%
Significance		p<0.01		not
Maximum Responders		82%		
Significance vs. placebo		p<0.05		

You can see an improvement in wrinkle reduction of 11.2% after 2 months.

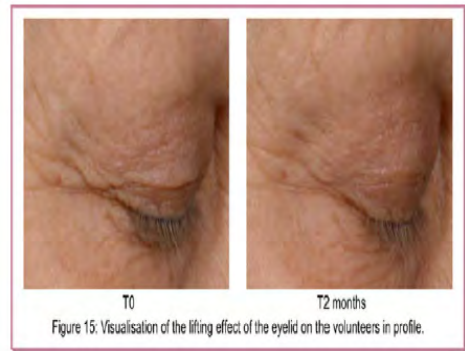

Figure 15: Visualisation of the lifting effect of the eyelid on the volunteers in profile.

Moreover, you can see visual lifting effect of the eyelid on the volunteers in profile.

**Nio-Active** - This botanical and biotechnological complex is a highly effective anti-oxidant and skin moisturizer. The combination of Pomegranate seed oil, yeast extract and ribo-nucleotides

# FOREVER YOUNG

reactivates cellular metabolism, increase cell viability and protein synthesis. In addition, the Niosome complex improve elasticity and tone, promotes wrinkle reduction as well as dryness.

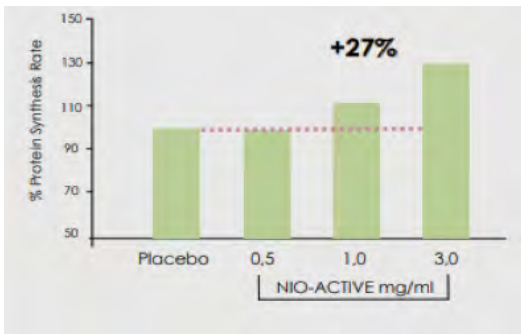

An In-Vitro test to evaluate the effect of NIO-ACTIVE on protein synthesis rate, was done on cultures of keratinocytes. It was shown that NIO-ACTIVE is able to stimulates protein synthesis of keratinocyte in a concentration-depended manner. The maximal effect was observed at a concentration of 3% of NIO-ACTIVE with a cell proliferation increase of 27%.

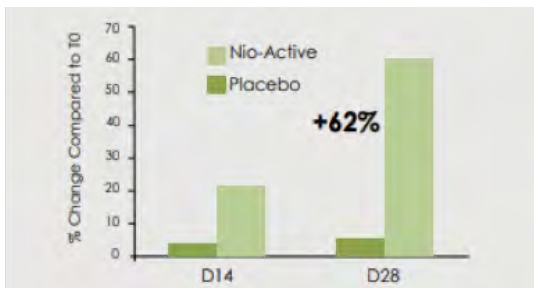

In addition, an In-Vivo analysis on skin smoothness was made, on 22 volunteers applying a cream containing 3% active vs placebo twice daily for

28 days. Results show an improve of +62% in complexion texture.

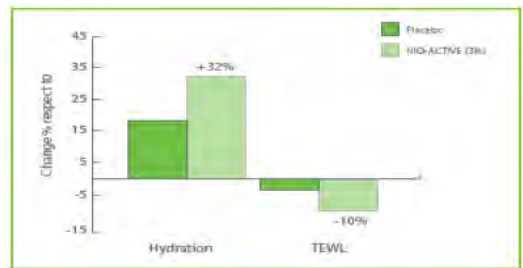

Moreover, the study carried out on 22 volunteers (aged from 18 to 60), demonstrate that NIO-ACTIVE significantly increased hydration (+32%) and reduced the Trans Epidermal Water Loss (-10%) after 45 days of treatments.

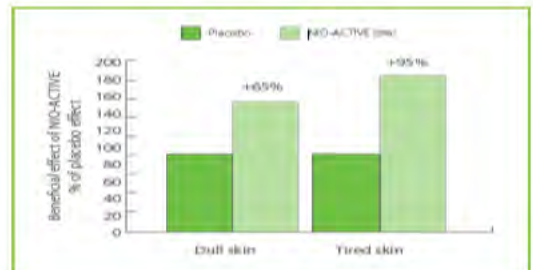

It was also shown that NIO- improve dull skin (+65%) and tired skin (+95%) compared to the group of treated with placebo.



# FOREVER YOUNG

## Step 1

PURIFYING  
GEL

---



## Step 2

INFRA-PEEL  
LOTION

---

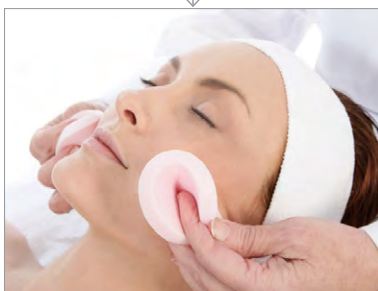

## Step 3

RED WINE  
PEEL

---

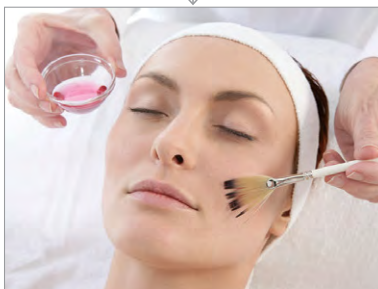

## Step 4

REGENERATING  
UNDER MASK

---



## IN SALON AND SPA TREATMENT OVERVIEW

### Step 5A+B

BIO-LIFTING  
POWDER &  
BIO-FIRMING  
SERUM



### Step 6

RADIANCE  
MOISTURIZING  
MASK



### Step 6B

ACTIVE  
FIRMING  
ALGAE MASK

### Step 6B

ANTI PUFF  
EYE MASK



### Step 7

TOTAL  
RENEWAL  
SERUM



### Step 8

HYDRA-  
PROTECTIVE  
DAY CREAM  
SPF 25

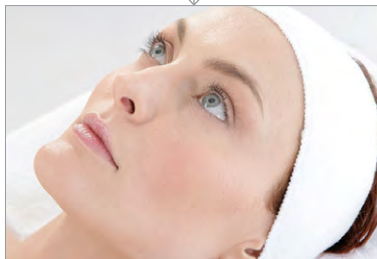





## Step 1 PURIFYING GEL

[300 ml]

### FUNCTION

Triggers the skin firming process, cleansing and smoothing it.

### DIRECTIONS

Apply with moist disposable sponges and massage until makeup and dirt residue is removed. Rinse thoroughly with warm water.

## Step 2 INFRA-PEEL LOTION

[300 ml]

### FUNCTION

Prepares skin for the peeling process.

### DIRECTIONS

Soak cotton pad in lotion and wipe face thoroughly. Do not rinse. Avoid eye contact.  
**Note: Do not use on irritated or extra-sensitive skin. Test skin sensitivity before applying masks.**

## Step 3 RED WINE PEEL

[150 ml]

### FUNCTION

Exfoliates and brightens skin.

### DIRECTIONS

Apply a thin, even layer with a Q-tip or brush, avoiding eye contact. Leave on for 3-5 minutes, depending on skin sensitivity. Wipe off thoroughly with a damp cloth until the tingling sensation disappears.  
**Note: Do not apply on irritated skin.**



#### Step 4 REGENERATING UNDER MASK

[250 ml]

##### FUNCTION

Firms, tightens and moisturizes the skin

##### DIRECTIONS

Apply a generous layer onto skin. Massage in with upward motions for 10-15 minutes. Add purified water and continue with cooled beauty globes for 5 minutes to enhance the treatment's firming properties. Allow for total absorption. Do not rinse off.

#### Step 5A+B BIO-FIRMING SERUM & BIO-LIFTING POWDER

[300/75 gr]

##### FUNCTION

Supports peeling process and ensures long-lasting tightening effect

##### DIRECTIONS

With brush mix 1 teaspoon powder with 2 teaspoons serum and apply a thin, uniform layer onto neck and face, including lips and eye area. Facial movements should be avoided!

**Note: Do not rinse off before continuing to Step 6a.**

#### Step 6 RADIANCE MOISTURIZING MASK

[250 ml]

##### FUNCTION

Hydrates the skin and saturates it with vitamins

##### DIRECTIONS

Apply a generous layer onto face. Leave on for 5-7 minutes. Massage in, alternating with cooled beauty globes. Remove with a wet cloth.

185



## Step 6B ACTIVE FIRMING ALGAE MASK

[150 gr]

### FUNCTION

Stimulates cell vitality and tissue renewal while balancing epidermal moisture

### DIRECTIONS

Mix 30 grams of the Active Firming Algae Mask powder with gradually added 90 ml of water into a thick, smooth blend. Using a spatula, apply generously onto the entire face and a thinner layer onto the neck. Leave on to dry for 7-10 minutes into a firm, elastic mask that models, supports and lifts the skin. Avoid facial movements to enhance the wrinkle-smoothing properties of the mask. To remove, peel off gradually towards the nose in one smooth movement. Use a wet towel to remove residue.



## Step 6B ANTI-PUFF EYE MASK

[150 gr]

### FUNCTION

Smooths wrinkles, tightens skin and reduces puffiness

### DIRECTIONS

Combine 20g powder with 60ml mineral water into a uniform paste. Cover the eyes with gauze pads. Using a spatula, apply to the eye contour. Leave on for 7-10 minutes, and peel off intact.



## Step 7 TOTAL RENEWAL SERUM

[100 ml]

### FUNCTION

Penetrates skin to cellular level for maximum long-lasting action and renewal

### DIRECTIONS

Apply onto face, neck and décolleté, and massage in until completely absorbed.



**Step 8**  
**HYDRA - PROTECTIVE  
DAY CREAM 25 SPF**

[150 ml]

**FUNCTION**

Delivers long-lasting hydration and protection without leaving film or clogging

**DIRECTIONS**

Apply a thin, uniform layer on top of serum. Massage in gently until absorbed.



187



### MOISTURE FUSION SERUM

[30 ml]

#### FUNCTION

This unique moisture infused serum is based on a unique formula that helps to boost the natural production of Hyaluronic Acid within the skin, providing optimal skin hydration and maintaining healthy moisture levels while rejuvenating and firming leading to a significantly improved elasticity and volume.

#### DIRECTIONS

Apply twice daily a few drops onto cleansed skin under Moisture Fusion Cream.



### MOISTURE FUSION CREAM

[50 ml]

#### FUNCTION

This technologically advanced formula restores the skin's healthy moisture balance, resulting in a suppler and more youthful appearance. Enriched with an innovative moisturizing blend, this lightweight cream can also help prevent the appearance of fine lines and protect against future damage.

#### DIRECTIONS

Cleanse skin. Apply daily a thin even layer of the Moisture Fusion Cream onto face after applying the Moisture Fusion Serum. Massage until absorbed.



### ABSOLUTE FIX

[30 ml]

#### FUNCTION

Works as a natural Botox alternative to reduce facial lines and wrinkles. Helps give skin a soother and younger appearance.

#### DIRECTIONS

Apply twice daily onto facial and eye lined areas and rub in. Safe for face and eye contour. Can be used under makeup.



## TOTAL RENEWAL SERUM

[30 ml]

### FUNCTION

This advanced deep penetrating Total Renewal Serum instantly smoothes and hydrates, enhances cell adhesion and epidermal repair while suppressing discoloration and regenerating the skin barrier for a significantly younger looking complexion.

### DIRECTIONS

Apply onto cleansed skin twice daily: in the morning under Hydra Protective Day Cream and at night under the Repairing Night Cream or Radiance Moisturizing Mask.



## HYDRA PROTECTIVE DAY CREAM SPF 25

[50 ml]

### FUNCTION

Hydra Protective Day Cream combines photostable filters to provide broad spectrum sun protection. This formula provides optimal hydration and prevents signs of premature skin aging.

### DIRECTIONS

Apply daily a thin, uniform layer on top of a serum. Massage gently until absorbed.



## REPAIRING NIGHT CREAM

[50 ml]

### FUNCTION

Repairing Night Cream works while you sleep to combat and repair signs of premature aging. Key elements reduce the appearance of fine lines and wrinkles while nourish the skin and infuse intense moisture. Your skin looks radiant and fresh.

### DIRECTIONS

Apply a thin, uniform layer of the Repairing Night Cream onto cleansed face, neck and decollete. Massage until completely absorbed.



## RADIANCE MOISTURIZING MASK

[50 ml]

### FUNCTION

Super-rich hydration is yours with Radiance Moisturizing Mask that works all night long while you sleep to regenerate, repair, and rebalance the skin's vital functions. Wake up to a rejuvenated and radiant complexion!

### DIRECTIONS

Apply twice weekly onto cleansed skin on top of a serum. Leave on overnight and rinse in the morning.

**Note: Mask will not dry.**



## EYE ZONE TREATMENT

[30 ml]

### FUNCTION

The deep-penetrating Eye Zone Treatment Serum reverses and prevents the signs of aging by reducing fine lines, dark circles and puffiness. Enriched with a combination of age-defying actives, this serum moisturizes, smoothes and regenerates the delicate eye contour, restoring youthfulness.

### DIRECTIONS

Apply a thin, even layer of Eye Zone Treatment Serum onto eye contour twice daily. Follow with Rejuvenating Day Eye Cream SPF-15 or Active Night Eye Cream.



## REJUVENATING DAY EYE CREAM SPF15

[30 ml]

### FUNCTION

Rejuvenating Day Eye Cream is a quick-absorbing, non-comedogenic eye treatment which deeply moisturizes the eye contour area, reduces wrinkles while increasing skin-building keratin and strengthening the immune response for dramatic results

### DIRECTIONS

Cleanse skin and apply daily a thin, uniform layer of cream onto eye contour. Gently pat dry



## ACTIVE NIGHT EYE CREAM

[30 ml]

### FUNCTION

Active Night Eye Cream effectively stimulates cellular regeneration and rebuilds skin tissue overnight. This unique formula builds keratin, promotes protein synthesis and reinforces cell immunity while reversing age-induced skin damage to reveal visibly firmer younger eye contours.

### DIRECTIONS

Cleanse skin and apply nightly a thin uniform layer of the Active Night Eye Cream onto the eye contour. Gently pat dry.



## LIP ZONE REVITALIZER SPF 15

[20 ml]

### FUNCTION

A light weight, non-oily Lip Zone Revitalizer reverse the signs of aging around the lip area by stimulating keratin and filaggrin synthesis, hydrating and diminishing fine lines.

### DIRECTIONS

Cleanse skin. Apply twice daily a thin, uniform layer of the Lip Zone Revitalizer onto lips and lip contour.



191





## SMOOTH EYE MASK

[50 ml]

### FUNCTION

Smooth eye mask provides moisture and antioxidant protection. Helps diminish eye puffiness and under eye discoloration. Blurring fine lines and wrinkles for a smooth and illuminated appearance.

### DIRECTIONS

Gently spread a thin, even layer onto cleansed eye contour. Leave on for 10 minutes and remove with moist cotton pad. Follow with Rejuvenating Day Eye Cream SPF-15, Active Night Eye Cream. May also be used on neck and lips



## MOISTURIZING FACIAL WASH

[300 ml]

### FUNCTION

Mild, moisturizing and marvelous at cleansing, this botanically based facial wash removes pollution, dirt and makeup residue without stripping or irritating skin. Quillaya and saponaria extracts provide natural purification, while chamomile and hamamelis calm overwrought complexions. Hydration gets a boost from alpha-hydroxy derivatives, and glycolic acid gently removes dead cells to reveal smooth, fresh, radiant skin. Perfect for all skin types, including sensitive.

### DIRECTIONS

Lather your skin with cleanser and water. Massage gently for 2 minutes. Rinse thoroughly with tepid water.



## BALANCING TONER

[300 ml]

### FUNCTION

This alcohol-free toner gently removes dull surface layers and pollutants, cleansing and toning skin without over-drying. It lightens, refines and renews while moisturizing and restoring skin to its ideal pH level.

### DIRECTIONS

Spray toner on a cotton pad and gently apply twice daily onto cleansed skin.



## PURIFYING TONER

[300 ml]

### FUNCTION

An antibacterial, alcohol-free toner that removes stubborn dirt, environmental residue and excess oils to purify the skin. Infused with a gentle astringent and extracts, Purifying Toner maintains moisture balance and adjusts pH levels to fit the needs of your complexion.

### DIRECTIONS

Spray toner on a cotton pad. Apply onto entire face and neck and massage gently into the skin until all dirt and makeup residue are removed.



## GENTLE CLEANSING MILK

[300 ml]

### FUNCTION

Looking for something rich and oil-free? This innovative new concept in facial cleansing delivers the luxuriant texture of cleansing milk plus the skin-saving benefits of a noncomedogenic formula. Gentle and non-irritating, it removes stubborn dirt, pollution and makeup residue, leaving skin hydrated, soft and glowing. Your bonus? Rejuvenating action from free-radical-fighting vitamins E and A, and glycolic acid for delicately removing dead cells.

### DIRECTIONS

Rinse face with warm water. Apply a small amount of cleanser to palm and gently massage over face and neck. Remove with Forever Young Purifying Toner.



193



## SILKY MATTE CREAM

[250 ml]

### FUNCTION

A matte textured, low-oil body cream reverses signs of ageing by mimicking young skin's natural moisturizing factor (NMF). With high levels of clinical moisturizers to smooth and firm the skin, it also treats stretch marks. Quick-absorbing and lightly scented, the Silky Matte Cream relies on the latest biomimetic polypeptides to enhance cell adhesion, growth, migration and microcirculation. The innovative formula also contains sericin, serica, epidermal thymic factor (ETF) acetyl pentapeptide-1, shea butter, vitamins A, E and Centella asiatica that help soften and rejuvenate the skin

### DIRECTIONS

Apply generously onto dry skin. Massage in until absorbed. Re-apply as needed. Recommended for daily use following Forever Young Body Scrub, Serum and Oil.



# ABSOLUTE CONTOUR KIT - Targeted treatment for the Y area



## ABSOLUTE CONTOUR SERUM

[30 ml]

### FUNCTION

Intensely firming and rejuvenating, reshapes the face contour, reducing the visibility of wrinkles and sagging skin.

## 3LURONIC SERUM

[30 ml]

### FUNCTION

Potent combination of HA fractions based on 3 different molecular weights, specifically tailored to optimize moisture and reduce wrinkle depth.

## CHIN & NECK REMODELING CREAM

[50 ml]

### FUNCTION

Breakthrough lift-peptide formula helps strengthen collagen fibers for firmer tissues, improves elasticity and smoothes neck lines.

### DIRECTIONS

Massage into entire face until completely absorbed.

### DIRECTIONS

Massage into entire face and neck until completely absorbed.

### DIRECTIONS

Apply a uniform layer onto chin and neck and massage in gently moving upwards from the neck towards the chin.



## ABSOLUTE CONTOUR SERUM

[30 ml]

### FUNCTION

Intensely firming and rejuvenating, reshapes the face contour, reducing the visibility of wrinkles and sagging skin.

### DIRECTIONS

Massage into entire face until completely absorbed.



## 3LURONIC SERUM

[30 ml]

### FUNCTION

Potent combination of HA fractions based on 3 different molecular weights, specifically tailored to optimize moisture and reduce wrinkle depth.

### DIRECTIONS

Massage into entire face and neck until completely absorbed.



## CHIN & NECK REMODELING CREAM

[50 ml]

### FUNCTION

Breakthrough lift-peptide formula helps strengthen collagen fibers for firmer tissues, improves elasticity and smoothes neck lines.

### DIRECTIONS

Apply a uniform layer onto chin and neck and massage in gently moving upwards from the neck towards the chin.



IF  
IT  
WORKS  
IT'S



# ROSEDEMER

---

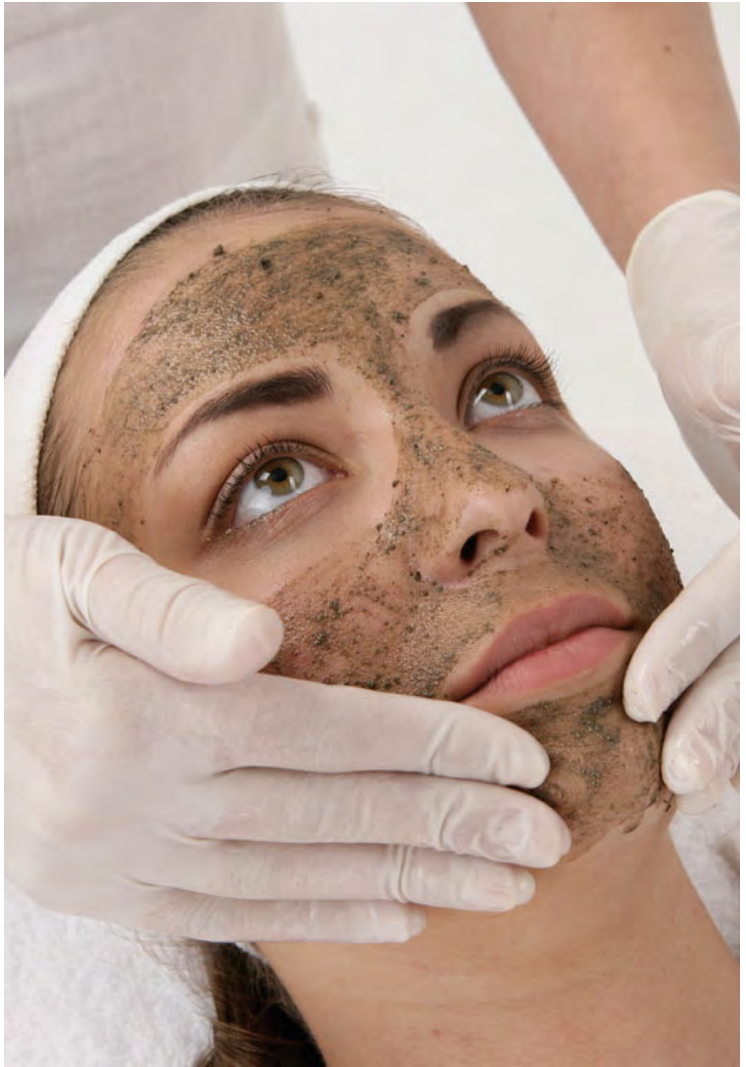

---

**CHRISTINA**  
It just works



# ROSEDEMER



## Ultimate age defying & regenerative marine peel for flawless skin

- REJUVENATES
- EVENS TONE
- IMPROVES TEXTURE AND QUALITY
- REDUCES INFLAMMATION
- PREVENTS PIH
- REQUIRES MINIMAL DOWN TIME

ROSEDEMER is a 100% natural professional peel designed to leave skin looking young and healthy.

Featuring an innovative combination of marine plants, minerals, salts, vitamins and algae, it addresses a variety of skin conditions, and is suitable for a wide range of skin types and ages. Safely and effectively triggers a chain reaction of cell turnover, securing maximal anti-inflammatory protection and reduction of PIH in minimal time. Potent natural ingredients added to the formulas maximize treatment benefits.

ROSEDEMER calms, soothes and corrects damage, leading to rehabilitated and improved skin quality.

### The Problem

Younger, healthy skin cells regenerate every 21 to 28 days. This process is delayed or halted as we age or if the skin is damaged. Excess skin layers block natural moisture production, trap bacteria and excess melanin, causing a range of dermatological complications.

### Our Solution

Safe and scientifically tested, ROSEDEMER

achieves effective peeling results, unlike known invasive, chemical treatments.

ROSEDEMER promotes easy desquamation. Rubbing marine silicates into the skin micro-traumatizes it and prompts a natural rejuvenation process without any side effects. Unlike most chemical alternatives, ROSEDEMER controls peeling depth through varied degrees of pressure when rubbed into skin. Following the peeling process, the moisture reservoir is replenished, collagen fibers are repaired and strengthened, leading to an overall improved epidermal structure.

ROSEDEMER prepares the skin for the optimal absorption of active ingredients. It can be used to compliment professional treatments that target specific skin conditions such as acne, acne damage, hyper pigmentation and ageing skin, causing them to work faster, more effectively and ensuring the results achieved are long lasting.

### Benefits:

- Rejuvenates
- Diminishes wrinkles, fine lines and stretch marks
- Improves skin texture, elasticity and tone
- Treats acne and moderates sebum levels
- Improves blood circulation and oxygenation
- Lightens hyper pigmentation and acne scarring
- Eliminates surface residues, including dead or damaged skin cells
- Brings skin to its optimal state for enhanced active ingredient penetration
- Prevents recurrence of comedones
- Reverses photo damage, solar and senile keratoses

## The Science Behind

ROSEDEMER safely and effectively triggers a complete natural skin peel by mimicking the natural inflammation process. Any injury goes through a series of stages called calor (heat), dolor (pain) and rubor (redness) to stimulate healing. ROSEDEMER artificially triggers these stages through directed micro-trauma to the skin layers. As a result, blood flow to the area increases, the collagen fibers are repaired, and cell regeneration is initiated.

ROSEDEMER coral silicates with powerful oligo proteins, sea salt and calcium enter cells to deliver minerals and nutrients. Vigorous manual massage micro-traumatizes the skin, stimulating blood flow and creating an intense sensation of heat.

Advanced moisturizing ingredients derived from algae lock in moisture and coral silicates continue to work within the skin layers. Over the course of 3-5 days the upper skin layers completely dry and peel off. This gradual skin resurfacing allows for new and healthy cells, gently removing blemishes and pigmentation, and filling in wrinkles.

ROSEDEMER's botanicals and marine plants have been custom treated, dried and deep-frozen for long-term retention of active ingredients properties without using any preservatives.

## Effective & Safe Results

Treatments are appropriate for use on any skin type and can be completed in just four days. Products can be used to target localized skin problems such as blemishes, surface dryness and damaged skin for immediate results, or to enhance the efficacy of specialized anti-ageing, hyper pigmentation or acne treatments.

## Indications

Rose de Mer is an effective peeling treatment for a wide range of skin conditions including:

- ageing skin
- hyper pigmentation
- photo-ageing skin
- sun damage
- acne and acne scarring

To enhance efficacy of specialized treatments

## Contraindications

### Note the following in-salon application warnings:

Rubb the areas where the skin is thinner or tight (i.e. over protruding cheek bones and between the neck and jaw lines).

The rubbing intensity sets the depth of the peeling.

### When not to perform peeling treatments:

- When the customer is being treated with Roaccutane pills
- When the customer is undergoing regular steroid treatment
- If he or she suffers from disparate diabetes
- In case of herpes breakouts, the customer should be referred to a physician
- Prior to lengthy exposure to the sun
- In case of facial burns due to exposure to the sun or the use of certain products

The gradual desquamation process will be completed within 4-5 days following an in-salon treatment. Excessive dryness may occur as a natural reaction.

# ROSEDEMER

**Step 1**  
SAVON  
SUPREME

---



**Step 2A+2B**  
SEA HERBAL  
DEEP PEEL  
+  
HERBAL PEEL  
ACTIVATOR

---

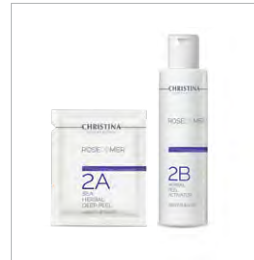
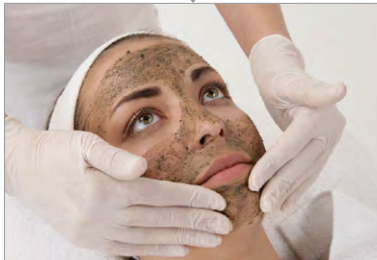

# IN SALON AND SPA TREATMENT OVERVIEW

## Step 3 SOOTHING MASK

---



## Step 4 POST PEELING PROTECTIVE GEL

---

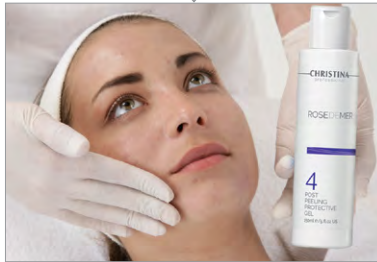

## Step 5 POST PEELING COVER CREAM

---





## Step 1 SAVON SUPREME

[150 ml]

### FUNCTION

Deep, gentle skin cleansing and hydro lipid layer removal.

### DIRECTIONS

Dampen the face with warm water. Apply Savon Supreme onto face and neck in soft, round, massaging movements. Add warm water to foam. May apply steam while cleansing to soften and warm up skin. Rinse off and repeat procedure.

## SEA HERBAL DEEP PEEL KIT

### Step 2A SEA HERBAL DEEP PEEL

[20 sachets x 4.5 gr]

### FUNCTION

Improves texture and evens tone, while minimizing fine lines and stretch marks. Reverses sun damage and lightens spots. Treats skin conditions such as pigmentation, enlarged pores and acne scarring.

### DIRECTIONS

Put 1 sachet (4.5 gr) of Sea Herbal Deep Peel into a glass bowl and add 2 teaspoons (8ml) of Herbal Peel Activator and mix well. Apply the mixture evenly onto skin and gently massage it for 2-4 minutes. It is recommended to rinse the peel under cool running water or with a damp towel using Savon Supreme. Dry the face with a soft compress and continue to step 3.

### Step 2B HERBAL PEEL ACTIVATOR

[2x150 ml]



### Step 3 SOOTHING MASK

[250 ml]

#### FUNCTION

Absorbs excess oil, contracts the pores, and soothes the skin.

#### DIRECTIONS

After removing the Sea Herbal Deep Peel and drying the face, apply a uniform layer of Soothing Mask onto the skin and leave on to dry for 10 minutes. Once dry, apply a wet compress for 1 minute to soften the mask. Remove it by wiping off with the compress.

Follow with the Post Peeling Protective Gel.

### Step 4 POST PEELING PROTECTIVE GEL

[150 ml]

#### FUNCTION

Protects the skin from pollution, dirt and free radicals.

#### DIRECTIONS

Apply a small amount of Post Peeling Protective Gel onto dry skin with very gentle patting motions. Do not rinse off and do not let dry.

Note: The skin will be very tender and sensitive following the peel, so be gentle with this product application. This product might burn for 2-3 minutes. Continue immediately to step 5: Post Peeling Cover Cream.

### Step 5 POST PEELING COVER CREAM

[20 ml]

#### FUNCTION

Soothes the skin, enhances the natural correcting process while blocking the sun's harmful rays for post treatment protection.

#### DIRECTIONS

Apply a thin, even layer of Post Peeling Cover Cream onto the entire face with a damp makeup sponge.

# ROSEDEMER



## SEA HERBAL DEEP PEEL KIT

### DRY OUT

[30 ml]

#### FUNCTION

Improves and optimizes peeling results. Boosts cell regeneration and prevents post-inflammatory pigmentation. Promotes smooth texture and even tone.

#### DIRECTIONS

Use for two days immediately following the in-salon peel.

Apply a thin layer onto peeled area every 2-3 hours. Allow to dry. Do not rinse.

Note: It is recommended to stop using this product as soon as the peeling process begins and to consult a skincare specialist before using the next products (2+3).

### CALM & HYDRATE

[30 ml]

#### FUNCTION

Increases significantly moisture levels while improving elasticity. Soothes the stinging sensation and reduces inflammation.

#### DIRECTIONS

Apply a few drops onto cleansed skin 4-6 times daily and follow with Step 3: Smooth and Repair. To be used after the skin starts to peel and using Step 1: Dry Out is discontinued. This product is intended for simultaneous use with Smooth and Repair.

### PEEL & RENEW

[30 ml]

#### FUNCTION

Rich in moisture and nutrients, helps remove dead cells and boosts healthy cells regeneration. Helps rehabilitate the skin barrier.

#### DIRECTIONS

Apply a few drops 4-6 times daily, immediately following Calm and Hydrate.



## CLEAN & GENTLE

[30 ml]

### FUNCTION

Designed to completely remove dull and damaged epidermal layers, Clean & Gentle is a mild cleansing formula that lightly polishes peeled skin. An essential element of the Rose de Mer treatment, Clean & Gentle balances pH for optimal post-peel cell regeneration, leaving a smooth, radiant and healthy complexion.

### DIRECTIONS

Dampen the face with warm water. Apply Clean & Gentle onto face and neck with circular, massaging movements.  
Rinse off.



## PEELING SOAP

[30 gr]

### FUNCTION

Peeling Soap uses natural exfoliating agents including millions of miniature coral silicates to lighten and renew skin. The silicates penetrate the cells to deliver minerals and nutrients, which cause the epidermal cells to separate from the lower dermal layer. This innovative formula opens comedones, balances sebum secretion and removes dead cells to treat acne, pigmentation and ageing skin. Peeling Soap can be used to help assess skin sensitivity and receptiveness prior to the Rose de Mer treatment.

### DIRECTIONS

Soften soap prior to use by leaving it in lukewarm water for several minutes. Lather soap into fingertips and massage into treated skin areas for 1-2 minutes. Rinse off well. NOTE: This soap may only be used prior to an in- salon peeling treatment, or at least 10 days after the peeling process is completed – including the post-peel skin flaking. Use of this soap may cause minor, temporary stinging sensations or redness.



IF  
IT  
WORKS  
IT'S



# SILK



SILK luxurious anti-ageing treatment addresses the causes and symptoms of ageing skin by instantly filling in wrinkles, fine lines and improving skin elasticity. After only one pampering SILK treatment, customers are delighted to see and feel a silk-like, smooth complexion. They leave the salon elated, knowing they will be admired and complimented later on, for looking their absolute best.

### The Problem

Wrinkles and expression lines are the first external signs of skin ageing. Many salon treatments address these symptoms, but leave the client's face red and irritated.

### Our Solution

The SILK treatment can be performed before a special occasion for immediate visual effects, without irritation of sensitive, seborrheic or couperose skin. Gentle silk fibers and proteins penetrate into the skin and reinforce the natural collagen matrix for an absolutely flawless skin.

SILK scientifically advanced wrinkle-filling treatment features, among others, a polysilicone elastomer which creates the appearance of a naturally silky, smooth skin, while it simultaneously minimizes the internal causes of facial creases with its cutting-edge  $\gamma$ -aminobutyric acid. This acid gently blocks the electric signal transmissions path between the nerve ending and vacuoles to minimize skin contortion and the formation of wrinkles from within.

After just one silk treatment, there is a guaranteed 80% decrease in the appearance of fine lines. When used together with SILK home care products, long-term wrinkle reduction is experienced.

### Silk treatment immediate benefits:

- Smoothes, firms and tightens skin for immediate, visible results
- Moisturizing formulas leave skin soft and glowing
- Infuses vitamins and rejuvenates tired skin
- Appropriate for sensitive, seborrheic and couperose skin
- Ideal for instant results when customers need to look their best
- 80% reduction in fine lines within 10 minutes
- Restores optimal pH levels without irritating

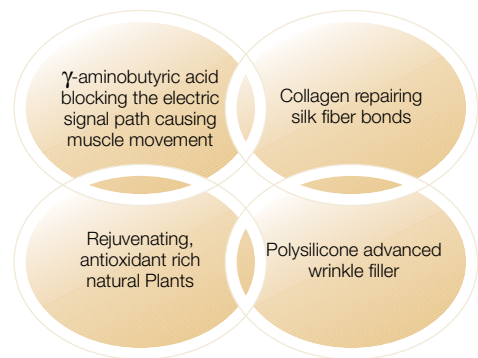

### Silk treatment long-term benefits:

- Smoothes irregularities in fatty acids
- Promotes healthy cells growth
- 25% reduction in fine lines within 3 months
- Acts as a protective shield against oxidative stress
- Strengthens the connective tissue by increasing the formation of collagen-I
- Improves micro-circulation and strengthens collagen and elastin matrix

## The Science Behind Silk

Based on a combination of powerful active ingredients designed to achieve immediate results, SILK instantly lifts and firms the skin.

- Biological silk fibers are absorbed into the skin to repair and strengthen damaged collagen fibers. This action tightens, firms and lifts the skin. These natural fibers also improve the skin's ability to retain moisture and boost micro-circulation for a younger, healthier looking skin.
- $\gamma$ -aminobutyric acid minimizes facial creasing by blocking the electric signal transmission pathways between the nerve endings and the vacuoles. Blocking the signal pathways reduces skin contortion and prevents the development of facial expression lines and the formation of wrinkles.
- Scientifically advanced wrinkle-filling serum - a polysilicone elastomer which fills in wrinkles and instantly leaves the skin silky smooth.

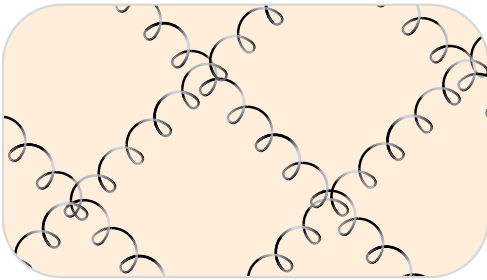

Older

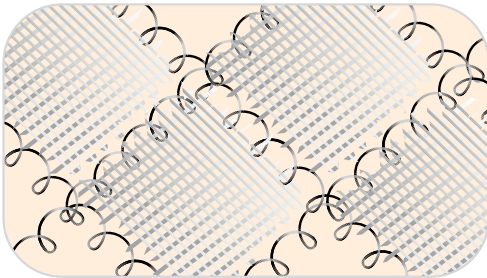

Older with silk treatment



# SILK

Step 1  
GENTLE  
CLEANSING  
CREAM

---



Step 2A  
SOOTHING  
EXFOLIATOR

---



Step 2B  
ACTIVE  
TONER

---



Step 3  
BASE CREAM  
MASK

---



# IN SALON AND SPA TREATMENT OVERVIEW

**Step 5A+B**  
**SILK FIBERS +  
SILK FIBER  
ACTIVATOR**

---



**Step 6**  
**MULTIVITAMIN  
DROPS**

---



**Step 7**  
**REMODELING  
ALGAE  
MASK**

---



**Step 8**  
**SILKY  
SERUM**

---





### Step 1 GENTLE CLEANSING CREAM

[300 ml]

#### FUNCTION

Removes superficial impurities without irritating or drying the skin.

#### DIRECTIONS

Apply onto wet face and neck with soft, circular movements. Add a bit of warm water to foam, if necessary. Remove with wet cloth and pat dry.

FOLLOW WITH STEP 2

### Step 2 SOOTHING EXFOLIATOR

[190 gr]

#### FUNCTION

Polishes away dull, lifeless skin for a smooth, radiant glow.

#### DIRECTIONS

Mix 2 spoons of hot water with 1 spoon of powder to obtain a thick and creamy paste. Apply onto entire face, neck and décolleté with a brush, avoiding lips and eyes. Cover face with plastic wrap and place a warm towel on top to maintain heat and moisture. Depending on your preference, steam can also be used (no closer than 30 cm from the face). Leave on for 5-7 minutes. Remove towel and plastic wrap. Rub the mixture into skin for 1-2 minutes to maximize the absorption of the anti-oxidants, vitamins and minerals.

FOLLOW WITH STEP 3

### Step 3 ACTIVE TONER

[300 ml]

#### FUNCTION

An alpha hydroxyl facial toner deactivates the proteolytic exfoliating activity and completes the cleansing process.

#### DIRECTIONS

Apply onto the entire face with a cotton pad, avoiding eye area. Perform comedone extraction if necessary. Purify with additional Active Toner.

FOLLOW WITH STEP 4



#### Step 4 BASE CREAM MASK

[250 ml]

##### FUNCTION

Base Cream Mask maintains optimal skin surface temperature to enable maximum absorption of active ingredients. The leave-on mask naturally smoothes and reduces inflammation, preparing the skin to absorb the Silk Fibers of Step 5.

##### DIRECTIONS

Apply a moderate layer of the Base Cream Mask onto cleansed and exfoliated face and neck. Massage most of the product into the skin, leaving a visible residual film. Do not remove. Follow immediately with Step 5: Silk Fiber and Silk Fiber Activator.  
FOLLOW WITH STEP 5



#### Step 5A SILK FIBERS

[20 pieces]

##### FUNCTION

This high-end treatment creates a supportive layer to instantly lift, smooth and strengthen, leaving the skin even-toned and younger looking.

##### DIRECTIONS

Use one full sheet of Silk Fiber per treatment. Break it into small pieces and apply them evenly on face, neck and décolleté, on top of Base Cream Mask.  
FOLLOW WITH STEP 6



#### Step 5B SILK FIBER ACTIVATOR

[300 ml]

##### FUNCTION

This high-end treatment creates a supportive layer to instantly lift, smooth and strengthen, leaving the skin even-toned and younger looking.

##### DIRECTIONS

Apply 2 spoons of Silk Fiber Activator with a brush on top of the Silk Fibers. Gently brush the silk fibers until they dissolve and are absorbed into the skin.  
FOLLOW WITH STEP 7





## Step 6 MULTIVITAMIN DROPS

[100 ml]

### FUNCTION

Infuse your client's skin with essential vitamins including Vitamin A for skin rejuvenation, Vitamin E for antioxidant properties, Vitamin C to boost collagen and elastin production. Enriched with vital ingredients, these pampering Multivitamin Drops will condition and nourish the skin.

### DIRECTIONS

Immediately following and without rinsing off the Silk Fiber mask, massage several drops into face and neck, until completely absorbed. Apply slight pressure for optimal skin stimulation.

FOLLOW WITH STEP 7.



## Step 7 REMODELING ALGAE MASK

[150 gr]

### FUNCTION

Leaves a layer of elastic fibers that remodel skin architecture, providing an immediate lifting effect that is both felt and seen.

### DIRECTIONS

Mix 30 grams powder with 90 ml of water to obtain a thick, smooth paste. Apply a generous layer onto face and a thinner layer onto neck using a spatula. Let dry for 7-10 minutes and turn into a firm, elastic mask that models, supports and lifts the skin. Avoid any facial movement in order to enhance the wrinkle-smoothing properties of the mask.

Peel gradually towards the nose in one smooth movement. Remove remaining residue with a wet cloth. FOLLOW WITH STEP 8.



## Step 8 SILKY SERUM

[100 ml]

### FUNCTION

Silky Serum provides the skin with a pampering finish by rejuvenating, filling in wrinkles and supplying hydration for long lasting elasticity while protecting from environmental damages, resulting in a smooth, radiant complexion.

### DIRECTIONS

After removing the Remodeling Mask, gently massage the Silky Serum into the face using smooth, upward strokes.





## ABSOLUTELY SMOOTH

[30 ml]

### FUNCTION

Serum based. Active silk proteins dissolve into the epidermis to instantly smooth skin texture. Use with or without make-up for a flawless appearance.

### DIRECTIONS

Gently pat Absolutely Smooth into cleansed face, focusing on wrinkled areas. Apply whenever you have to look your absolute best over moisturizer, for immediate results. Apply at least twice weekly under moisturizer for long term wrinkle reduction. Following application, the skin will be perfectly smooth, allowing flawless makeup application.



## UPGRADE CREAM

[50 ml]

### FUNCTION

This innovative antioxidant-rich formula featuring silkworm lipids nourishes and moisturizes the skin. This unique formula infuses moisture while binding it to the skin for increased elasticity and suppleness. The skin will appear firmer, healthier, younger looking. Suitable for dry skin.

### DIRECTIONS

Apply a thin, uniform layer of Upgrade Cream onto the entire face. Do not rinse. Avoid contact with eyes.



## UPLIFT CREAM

[50 ml]

### FUNCTION

This advanced formula features silkworm lipids, a new generation of tightening agents and an anti-oxidant rich compound. It reduces moisture loss and results in a visibly tightening effect with a silky smooth finish within minutes of application. Suitable for all skin types.

### DIRECTIONS

Apply a thin, uniform layer of Uplift onto the entire face. Do not rinse. Avoid contact with eyes.



## EYELIFT

[30 ml]

### FUNCTION

Immediate eye-lift effect. Featuring an innovative combination of tightening agents and deep penetrating bio-peptides, this Eyelift cream minimizes fine lines, reduces dark circles and puffiness, and tightens the delicate eye contour to reveal a silky-smooth skin.

### DIRECTIONS

Apply a thin, uniform layer of Eyelift onto cleansed eye area, twice a day. Gently pat dry.



## CLEANUP CLEANSING CREAM

[120 ml]

### FUNCTION

Enriched with mild soap ingredients and natural moisturizers, Clean Up gently and effectively washes away superficial impurities while maintaining essential moisture. The skin is left clean and refreshed, without irritation or dryness.

### DIRECTIONS

Apply Gentle Cleansing Cream on wet face and neck with smooth, circular movements. If necessary, add warm water to foam. Wipe off with wet cloth and pat dry.

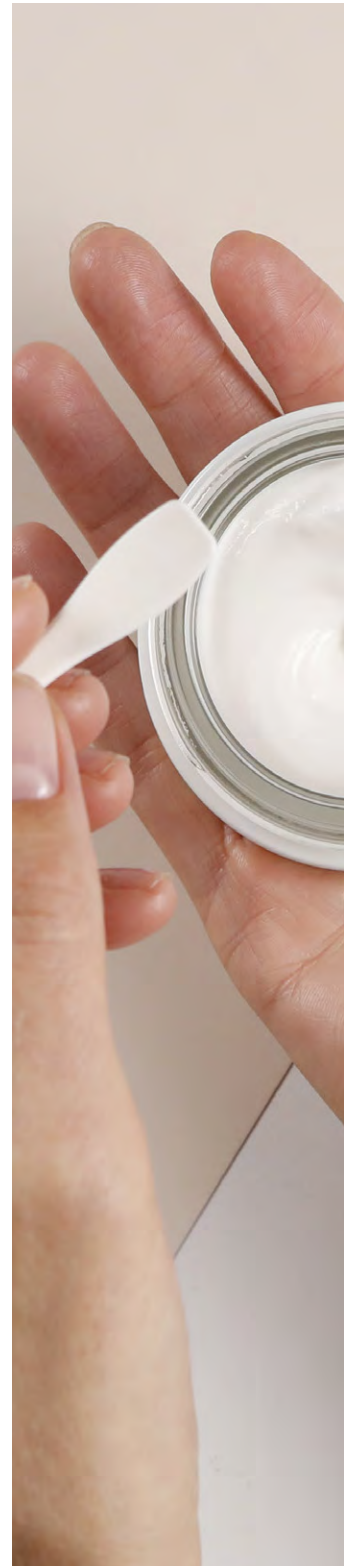

IF  
IT  
WORKS  
IT'S

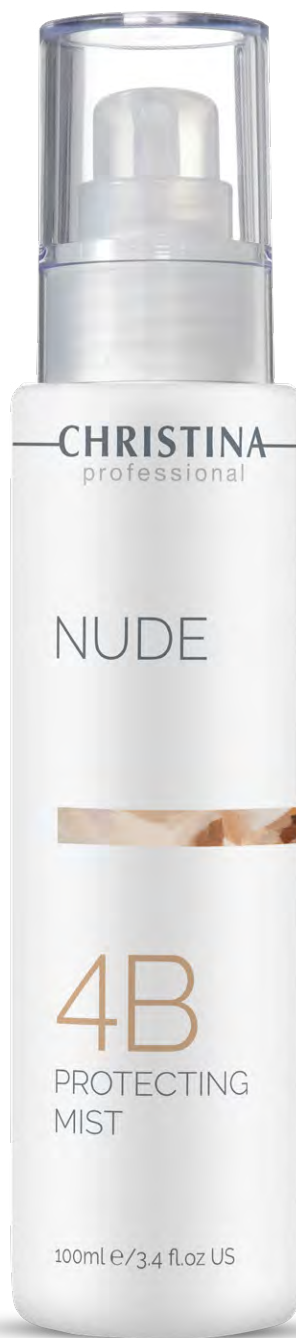

# NUDE



---

**CHRISTINA**  
It just works



# NUDE



## **ELEVATING SKINCARE FOR OVER 40 YEARS**

For over four decades, Christina has been at the forefront of skincare innovation, blending cutting-edge science with nature's finest ingredients to deliver extraordinary results. Our unwavering commitment to excellence has guided us in creating products that embody our core belief: true, lasting results come from the perfect synergy of science and nature.

The skin, as the body's largest and most vital organ, plays a crucial role in protecting and us in a variety of ways. It manages everything from temperature control to immune defense and vitamin production, and it deserves the highest level of care to maintain its health and beauty.

At Christina, our mission is to honor the skin's remarkable capabilities by enhancing its vitality and natural beauty. Our meticulously crafted, result-oriented products are designed to nurture your skin, ensuring it looks and feels its best while fulfilling its essential functions.

Experience the transformative power of Christina and discover the secret to radiant, healthy skin.



# NUDE

## CHRISTINA'S BODY COLLECTION

### NUDE: A JOURNEY OF RENEWAL

Life's journey often calls for stripping away the layers of time and experience that have accumulated, revealing the essence hidden beneath. True acceptance and growth come from shedding these layers—peeling back the surface to uncover something purer and ready for transformation. A periodic renewal is essential not only for the emotional well-being, but also for the skin's health.

The skin, like any other living, breathing organism, serves as a protective barrier that bears the marks of time, stress, and environmental damage. Just as the inner self benefits from renewal, so too does the skin. It needs a foundational transformation, shedding old layers to reveal fresh, healthy skin beneath, discarding harmful residues to unveil a brand-new appearance.

The NUDE body collection embraces the power of peeling to reveal the skin's natural beauty with a refined texture. With a focus on tailor-made treatments, each peel is carefully crafted to meet unique needs, whether it's smoothing the skin surface, fading acne scars, or evening out pigmentation spots and stretch marks. A pre-peel step airs the skin's pores and a post-peel step is customized to enhance the treatment's

impact. NUDE reveals a vibrant, healthy skin with a genuine, unfiltered beauty.

### BENEFITS

- Improves blood circulation, detoxifies, enhances metabolism, and cellular respiration. Diminishes fatigue.
- Improves moisture levels in dehydrated and cracked skin, soothing and reducing stress.
- Improves elasticity and promotes a more uniform texture. Nourishes and firms.
- Boosts glow while restoring vitality and improving texture.
- Reduces back skin acne and stretch marks for a firmer, smoother appearance.

### IN-SALON TREATMENT

**TARGETED ACTION:** customized to address specific skin conditions and concerns, NUDE's in-salon treatments are designed to deliver precisely what the skin needs.

The peels are classified into four categories, tailored to the client's unique desires and skin conditions.

NUDE Body Peel offers a complete suite of products, providing the flexibility to craft bespoke peels for every single individual. This approach redefines the peel experience, allowing for a truly personalized treatment with each visit.

## 4 TYPES OF PROCEDURES FOR SKIN IMPERFECTIONS

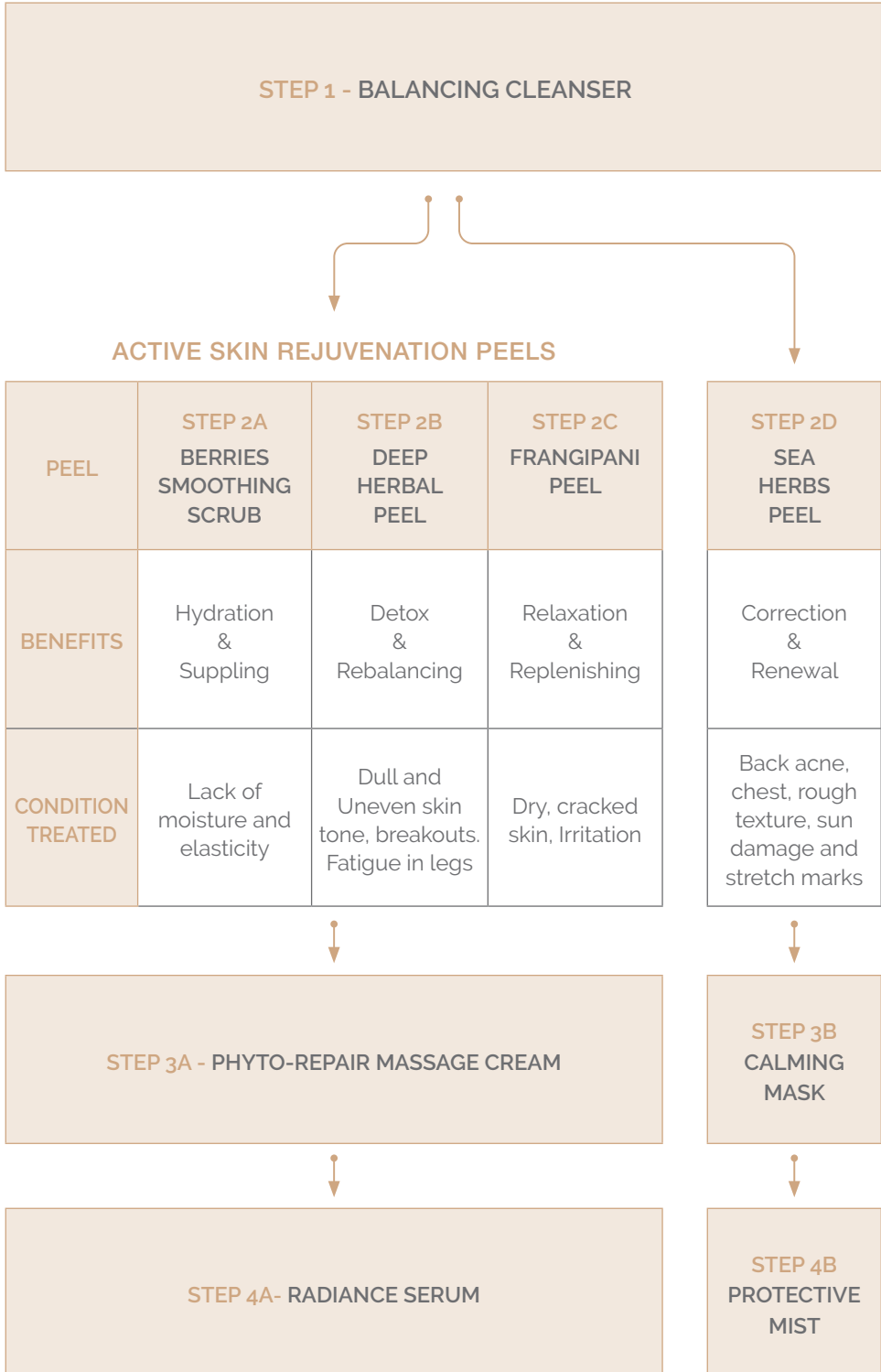

## Step 1 - BALANCING CLEANCER

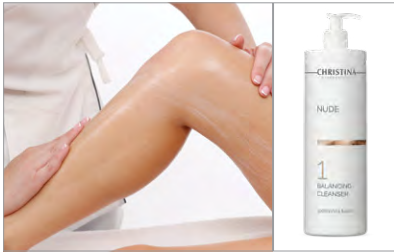

## Step 2A - BERRIES SMOOTHING SCRUB



## Step 2B - DEEP HERBAL PEEL

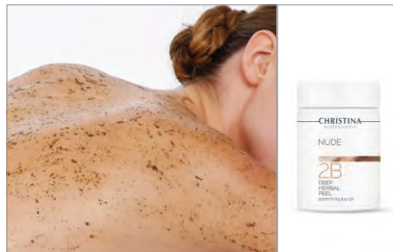

## Step 2C - FRANGIPANI PEEL



## Step 2D - SEA HERBS PEEL



Step 3A - PHYTO-REPAIR  
MASSAGE CREAM



Step 4A - RADIANCE SERUM



Step 3B - CALMING MASK



Step 4B - PROTECTIVE MIST



NUDE

IN SALON TREATMENT PROTOCOL



**STEP 1 - BALANCING CLEANSER**  
**(500 ml)**

---

**FUNCTION**

---

Gentle cleanser soap infused with salicylic acid and niacinamide. Removes impurities and eliminates excessive sebum from pores, letting the body breathe freely. Green tea and kale extracts detoxify, calm and protect the skin.

---

**KEY ACTIVES**

---

**Salicylic acid** - regulates oil production, keeping the skin's sebum levels balanced and preventing the formation of new blemishes. Promotes the skin's natural exfoliation process, helping skin feel softer and smoother.

**Niacinamide** - helps to balance skin, while replenishing essential moisture, leaving skin feeling supple and soothed. Replenishes essential lipids to help protect skin barrier function.

**Green tea and kale** – super-food antioxidants that protect the skin from free radicals, environmental aggressors and pollutants. Helps calm skin, lessen redness and irritation. Promote a more even and radiant skin tone.

---

**DIRECTIONS FOR USE**

---

Wet hands and lather a small amount. Apply to damp skin and massage with circular motions. Wipe off with warm, wet cloth.



## **ACTIVE SKIN REJUVENATION PEELS**

Exfoliation is a key step in maintaining healthy, vibrant skin, regardless of skin type. By removing dead skin cells, exfoliation helps support the skin's natural process of cell turnover. This process starts deep within the epidermis, where new skin cells are generated. These fresh, resilient cells gradually move upward through the layers of the skin, eventually reaching the surface. As they make their way up, they provide a youthful and refreshed appearance. Without regular exfoliation, dead cells can accumulate on the surface, making the skin appear dull and uneven. Consistent exfoliation ensures that the skin remains smooth, radiant, and better able to absorb skincare products.





## HYDRATION AND SUPPLING PROCEDURE

This treatment offers a powerful blend of smoothing, renewing, and regenerating benefits, making it an ideal choice for skin in need of hydration and improved elasticity. Designed to deeply nourish and restore the skin's natural suppleness, it effectively combats dryness and tightness, leaving the skin feeling refreshed and rejuvenated. The regenerating action works to repair damaged skin cells and boost cell renewal, while the revitalizing effect brings back the skin's natural glow. After use, the skin is left feeling luxuriously soft, silky to the touch, and visibly more radiant, with a healthy, youthful appearance that lasts.

## STEP 2A - BERRIES SMOOTHING SCRUB (500 ml)

### FUNCTION

A powerful 2-in-1 exfoliating treatment that combines chemical and physical exfoliants, including fruit acids, apricot kernel powder, and a nourishing berry complex. This advanced body peel works instantly to smooth the skin's texture while boosting its natural renewal process. It effectively sloughs away dead skin cells, leaving the skin soft, hydrated, and revitalized without causing dryness or irritation.

### KEY ACTIVES

**Fruit Acids (Glycolic, Malic, Mandelic Acid)** – These potent exfoliants dissolve dead skin cells and help unclog pores, revealing smoother, more resilient skin. They work to enhance the skin's natural renewal process, leaving it refreshed and radiant.

**Gluconolactone** – A polyhydroxy acid (PHA) known for being as effective as AHAs, it boosts surface skin renewal and helps retain water molecules within the skin, resulting in a plumped-up, dewy skin.

**Apricot kernel powder** – A natural, mechanical exfoliant that helps remove dead skin cells, particularly in drier, thicker areas. Its varied particle sizes provide an immediate smoothing effect, leaving skin soft and silky to the touch.

**Berry complex (Goji, Bearberry, Mulberry)** – This plant-based blend is rich in both AHAs and amino acids, promoting cell renewal and a smoother complexion. Packed with antioxidants, it hydrates, softens, and improves skin elasticity, while enhancing the skin's barrier function. In addition, the phenolic content in mulberry and goji berry inhibits tyrosinase activity and thus decrease formation of melanin and pigmentation.

#### MELANIN DETERMINATION

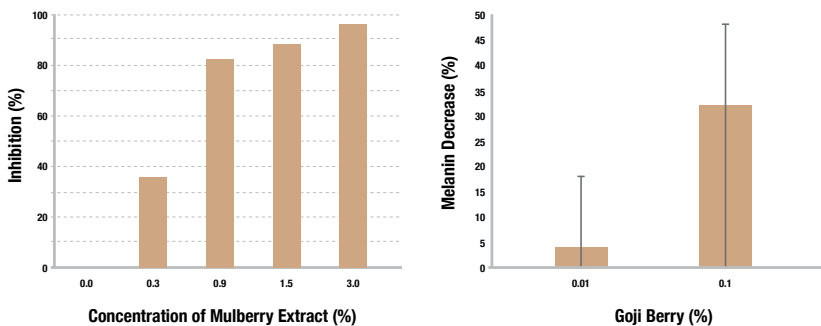

**Shea butter** – A deeply nourishing ingredient packed with vitamins that improve skin hydration, elasticity, and overall moisture balance, leaving the skin feeling supple and replenished.

This advanced formula promotes a revitalized, radiant skin by combining the exfoliating power of acids with nourishing botanicals and protective moist.

### DIRECTIONS FOR USE

Gently massage in the scrub on wet skin and wipe off thoroughly.



## **DETOX AND REBALANCING PROCEDURE**

An exceptional detoxifying treatment designed to boost cellular oxygenation, improve microcirculation, and revitalize the skin's natural radiance. This treatment relieves physical fatigue, eases muscle tension, and leaves a refreshing sensation of lightness and renewal.

This de-polluting, energizing intensive treatment recharges the skin with vitality, helping it defend against environmental stressors that accelerate aging.

## STEP 2B - DEEP HERBAL PEEL (250 ml)

### FUNCTION

The **Deep Herbal Peel** results in better skin breathing and enhanced blood flow, leading to a brighter, tighter skin appearance. The peel works on both a visible level, improving skin tone and texture, and on an invisible level, eliminating free radicals.

### KEY ACTIVES

**Antioxidant peptide-FA** – A powerful antioxidant complex combining Acetyl Tetrapeptide-2 and ferulic acid. This combination shields the skin from four major types of free radicals, including reactive oxygen species (ROS), sulfur species (RSS), nitrogen species (RNS), and lipid-peroxidation-derived reactive carbonyl species (RCS). It offers comprehensive protection against photo-aging and maintains skin health. In-vitro tests on human skin with a 1% photo-protective complex showed a reduction in Caspase-3, an indicator of stress caused by ROS, enhancing antioxidant protection.

Additional assays for RNS and RCS oxidants—known to cause oxidative stress to proteins like collagen, skin lipids, and DNA—demonstrate strong protection against oxidative damage.

OZONE PROTECTION (CASPASE-3, %)

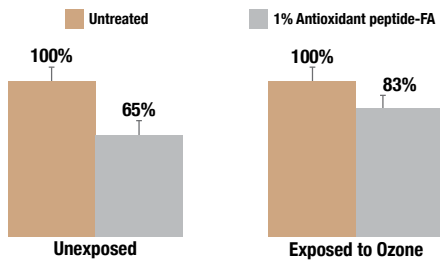

Reduction of 39% in RNS oxidative effect on collagen and DNA.

PROTECTION AGAINST LIPID PEROXIDATION (%)

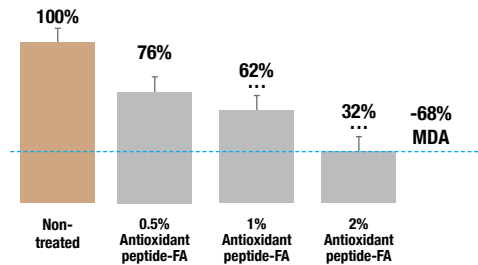

Reduction of 68% in RCS oxidative effect on skin lipids

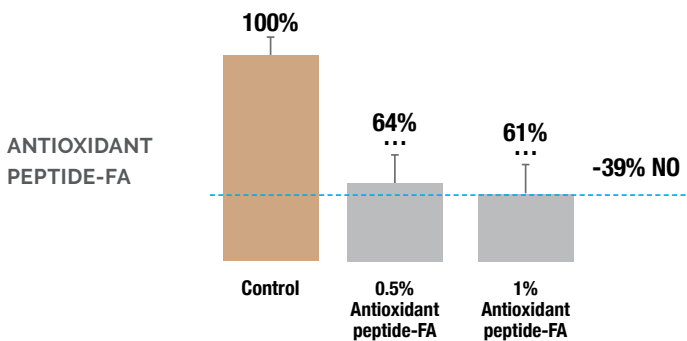

**Caffeine** – Stimulates and drains, resulting in smooth, vibrant skin. It constricts blood vessels and reduces blood flow, making the skin appear brighter and tighter.

**Salicylic and Benzoic Acids** – Targets skin disorders with a dual action approach. Salicylic acid helps clear grime and control pore oil, while benzoic acid boosts cellular respiration, balancing oxidants and antioxidants to support skin health.

**Cinnamon & Paprika** – aromatic spices offering anti-inflammatory benefits and improved blood circulation.

**Chlorella Vulgaris Algae** - Recent research highlights Chlorella Vulgaris, a green micro-alga, for its skin-firming benefits. It effectively inhibits collagenase enzymes, which are responsible for breaking down collagen fibers, thus preserving skin quality and firmness.

#### Mechanism of action:

- **Inhibition of collagenase production:** Chlorella Vulgaris prevents the production of collagenases (a type of Matrix Metalloproteinase, or MMP) that degrade collagen fibers.
- **Stimulation of natural inhibitors:** It promotes the activity of natural inhibitors of MMPs, such as SERPINS and TIMPS proteins. These proteins inhibit the activation of pro-MMPs into active MMPs and reduce their activity, thereby limiting collagen breakdown.

**Enhanced collagen synthesis:** By reducing collagenase activity and stimulating collagen synthesis, Chlorella Vulgaris supports skin firmness and improves overall skin tonicity.

#### In-Vitro test results:

- **Gene expression of MMP inhibitors:** Chlorella algae stimulates MMP inhibitors, enhancing collagen synthesis and increasing skin firmness and tonicity.
- **Effects on DEJ proteins:** Strengthens the epidermis/dermis junction for improved skin cohesion.

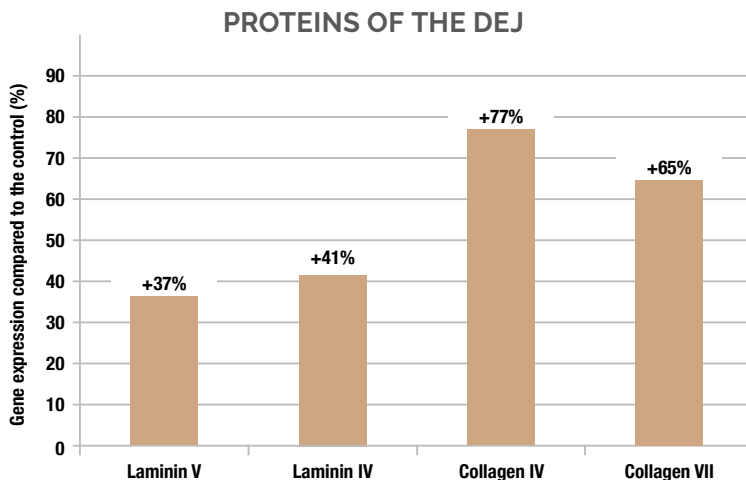

---

#### DIRECTIONS FOR USE

---

Apply with gentle massaging motions and leave on skin for 5 -7 minutes or less, depending on the skin's reaction. Wipe off thoroughly.





## **RELAXING AND REPLENISHING PROCEDURE**

An indulgent body treatment designed to melt away tension and restore harmony to both body and mind. This luxurious treatment deeply hydrates dry, cracked skin, soothes irritation from sun exposure, and reduces stress. It is recommended for pregnant women, helping soften and nourish and delivering a rich infusion of probiotics and vitamins for optimally radiant skin health. Perfect for replenishing moisture and promoting a sense of overall well-being.

## STEP 2C - FRANGIPANI MILD PEEL (250 ml)

### FUNCTION

This exceptional dual-action peel, with a luxurious creamy texture, combines the exfoliating power of glycolic acid and tripeptide for optimal skin renewal. Enriched with squalane, shea butter, phyto-extracts, and the soothing essence of frangipani, it deeply nourishes the freshly exfoliated skin, leaving it smoother, revitalized, and more evenly toned. Ideal for achieving a radiant skin while providing hydration and calming care for post-exfoliation recovery.

### KEY ACTIVES

**Glycolic acid 3.5%** – Effectively removes dead skin cells and surface impurities while stimulating skin regeneration for a smoother, more even texture and a refreshed complexion.

**Tripeptide complex** – A biomimetic peptide designed to accelerate cell turnover, revealing younger-looking, vibrant skin. It targets the outermost stratum corneum layer, where it disrupts the bonds between dead cells, promoting their gentle shedding. With the help of lecithin, the peptide remains in the extracellular spaces of corneocytes, weakening the intercellular glue (desmocollin and desmoglein) to support natural desquamation and skin renewal.

**Structure and mechanism:**

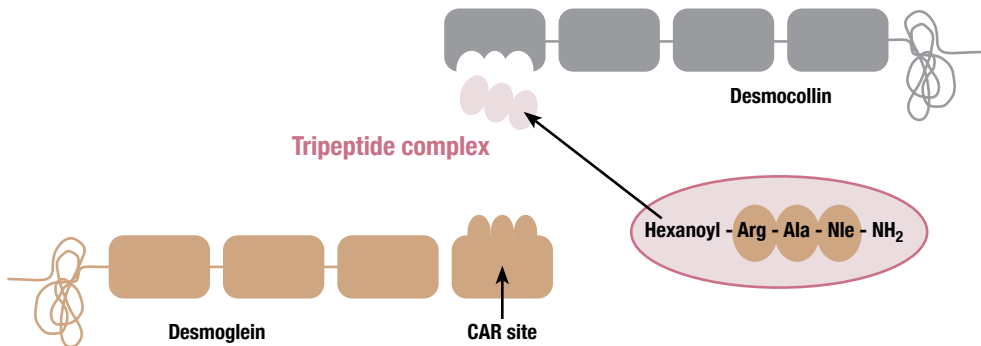

**Frangipani essence** – Extracted from the fragrant flowers of the Frangipani tree, native to tropical regions of the Pacific Islands, Caribbean, South America and Mexico. Known for its calming properties, it is rich in flavonoids and essential oils that soothe stressed, red, and irritated skin while symbolizing freshness and beauty.

**Phyto-Extracts** – A synergistic blend of Euphrasia, mint, and magnolia extracts, proven to reduce skin irritation. This complex promotes calming and regenerative effects, making it ideal for sensitive or irritated skin.

**Shea Butter & Squalane** – Packed with skin-loving vitamins, these ingredients provide deep nourishment, improve moisture retention, and enhance skin elasticity.

### DIRECTIONS FOR USE

Apply the cream evenly to the skin. Leave on for 5–10 minutes, adjusting based on skin sensitivity. Wipe off thoroughly.





## **CORRECTION AND RENEWAL PROCEDURE**

Treatment designed to address common skin concerns such as back acne, rough texture, sun damage, and stretch marks. Effectively treats problematic areas on the back, chest, and other parts of the body, helping to clear breakouts and improve overall skin texture. By targeting specific skin issues, it promotes a smoother, healthier appearance while addressing underlying conditions for long-lasting results.

## STEP 2D - SEA HERBS PEEL

(30 gr)

---

### FUNCTION

---

Peeling soap uses natural exfoliating agents, including millions of miniature coral silicates to renew skin. Targets skin tone irregularities, increasing resilience and helping prevent undesired skin manifestations.

---

### KEY ACTIVES

---

**Coral powder** – A powerful stimulator of cell turnover. This non-acidic peel, enriched with sea herbs and plant extracts, enhances cell renewal and stimulates skin regeneration.

**Boswellia extract** – Contains boswellic acids that inhibit pro-inflammatory enzymes 5-lipoxygenase and elastase, reducing redness and inflammation. It supports improved skin texture, integrity, and helps slow down the development of skin imperfections.

**Spirulina** – A botanical algae extract with antioxidant and anti-inflammatory properties, which helps calm the skin and protect against free radicals.

**Salicylic acid** – Regulates oil production to maintain balanced sebum levels and prevent the formation of new blemishes.

**Ascorbic acid** – Brightens dull skin, diminishes dark spots, and evens out skin tone.

---

### DIRECTIONS FOR USE

---

Soften soap prior to use by leaving it in lukewarm water for several minutes. Lather soap into fingertips and massage onto treated skin for 1-2 minutes. Wipe off thoroughly.

**Note: Use of this soap may cause minor, temporary stinging or redness. Do not use directly on skin.**



CHRISTINA  
professional

NUDE

3A

PHYTO-REPAIR  
MASSAGE  
CREAM

500ml e/16.5 fl.oz US

## STEP 3A - PHYTO-REPAIR MASSAGE CREAM (500 ml)

---

### FUNCTION

---

Moisturizing body cream featuring a lightweight, silky texture that delivers instant and long-lasting hydration. Formulated to enhance the ability to retain moisture in all weather conditions, it keeps the skin smooth and supple throughout the day. Enriched with amino acids, phyto-ceramides, and marine algae, the cream strengthens the skin's natural barrier, locking in hydration and promoting a velvety, soft feel. Additionally, it boosts skin elasticity, leaving the skin noticeably softer, more resilient, and deeply nourished.

---

### KEY ACTIVES

---

**Marine algae blend** – This powerful blend of blue, green, and brown algae enhances skin moisture, protects against oxidative stress, and improves tissue quality. Each type of algae offers unique benefits:

- **Blue Spirulina Platensis extract** – Acts as a potent antioxidant, nourishing and moisturizing the skin while providing photo-protective properties to defend against free radicals.
- **Green Chlorella Vulgaris extract** – Rich in proteins, amino acids, lipids, carbohydrates, vitamins, and minerals, this micro-alga boosts skin hydration and nutrient levels, enhancing overall skin texture and feel.
- **Brown Laminaria Digitata (Kelp) extract** – Supports collagen and elastin synthesis, increases moisture retention, and improves skin texture with its high concentration of trace elements.

**Phyto Ceramides** – A botanical blend designed to strengthen and protect dry, mature, and damaged skin. This formulation combines ceramides with omega fatty acids (3, 6, and 9) sourced from plants and delivered in an olive oil base. Phyto ceramides enhance the skin's barrier function, reduce transepidermal water loss (TEWL), and improve elasticity and comfort.

**Marine Moist** – Contains powerful moisturizing and regenerative amino acids that offer exceptional skin comfort, even under extreme conditions. The advanced occlusive delivery system maximizes contact with the skin, promoting effective ingredient penetration. Key components include Pseudoalteromonas Ferment Extract for healing and regeneration, and natural moisturizing factors (NMFs) like serine, alanine, and proline, which restore hydration and support the skin's natural barrier function. Clinical trials with 20 volunteers aged 40-70 showed significant improvements in skin hydration and softness after applying Marine Moist twice daily for two weeks.

This comprehensive formulation provides immediate and long-lasting hydration, enhances skin texture, and offers robust protection against environmental stressors.

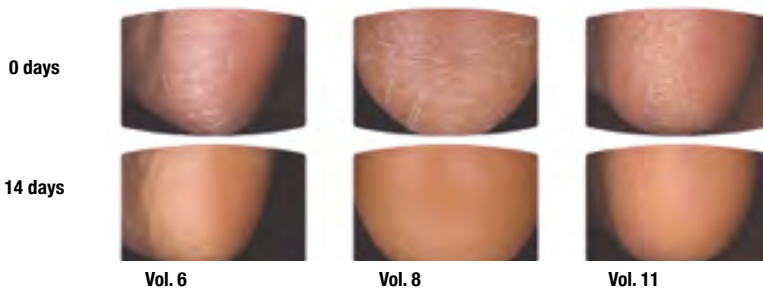

---

### DIRECTIONS FOR USE

---

Apply to desired body areas and massage in.



**CHRISTINA**  
professional

NUDE

**3B**

CALMING  
MASK

250ml e/8.5 fl.oz US

## STEP 3B - CALMING MASK (250 ml)

---

### FUNCTION

---

Soothing clay mask designed to calm and balance body skin concerns. This restorative formula targets imperfections, providing a normalizing effect that leaves the skin calm, hydrated, and visibly clearer. Ideal for addressing body-skin disorders, it enhances overall skin clarity and comfort while maintaining optimal hydration.

---

### KEY ACTIVES

---

**Yacon juice extract** - Derived from Peruvian Yacon (*Polymnia sonchifolia*), this extract is rich in fructo-oligosaccharides (FOS), which act as prebiotics. It protects and enhances the skin's microbiota, improving the skin barrier's function and integrity. Yacon juice extract also provides antioxidant benefits, shielding cell membranes from free radical damage.

**An in-vivo study suggests that Yacon juice extract helps rebalance skin pH by promoting the growth of beneficial bacteria.**

### SKIN pH EVOLUTION

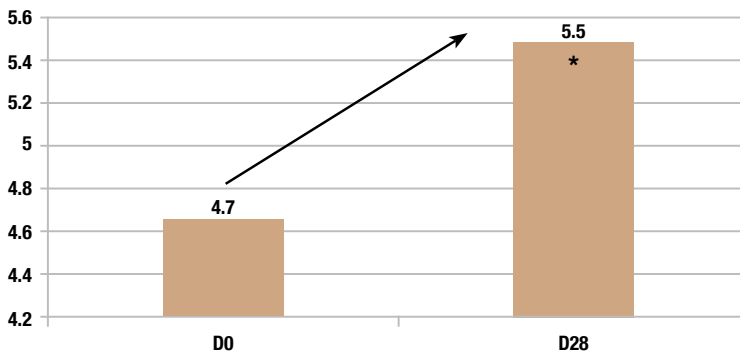

**Kaolin and zinc:** Natural clays that detoxify by absorbing excess oils and removing debris, helping to keep pores clear, soothe irritation, and ease discomfort.

**Sulfur & salicylic acid:** These ingredients work together to minimize skin imperfections by regulating oil production, balancing sebum levels, preventing new blemishes, reducing redness, and protecting against bacterial activity.

**Phyto-Extracts:** A synergistic blend of Euphrasia, mint, and magnolia plant extracts known to reduce skin irritation, promoting calming and regenerative properties.

**Spirulina:** A micro-alga that acts as an antioxidant, nourishing and moisturizing the skin while offering photo-protective properties to prevent free radical damage.

---

### DIRECTIONS FOR USE

---

Apply an even layer on treated areas and leave for 10 minutes. Wipe off gently with wet, warm cloth to avoid any irritation.



CHRISTINA  
professional

NUDE

4A

RADIANCE  
SERUM

100ml e/3,4 fl.oz US

## STEP 4A - RADIANCE SERUM (100 ml)

### FUNCTION

Lightweight, moisturizing formula featuring reflective sapphire pigments, red-berry-derived vitamin C, and niacinamide to help improve uneven skin tone and texture, revealing a fresh radiance. Hyaluronic acid and polysaccharides enhance moisture retention, providing long-lasting hydration, promoting skin elasticity, and protecting the skin barrier.

### KEY ACTIVES

**Radiance active (berries complex):** A blend of raspberry, mulberry, blackberry, and bearberry, rich in natural vitamin C. This complex brightens dull skin, boosts collagen synthesis, and promotes a more even, radiant complexion.

**Niacinamide (Vitamin B3):** A multifunctional active ingredient that improves skin texture and appearance. It brightens and re-balances uneven skin tone. Studies show that using 1% niacinamide for 5 days can decrease melanin production in melanocytes by 18-22%, improving elasticity and protecting the skin barrier.

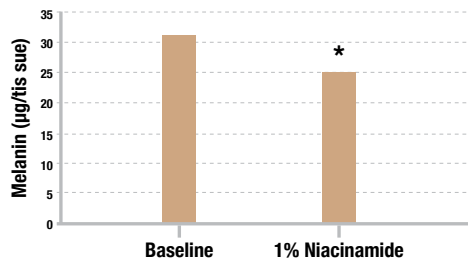

**Sapphire Golden lights** - Sapphire-like glow pigments promotes immediate body radiance.

**Pentavitin & hyaluronic acid** - works in synergy to protect skin from dehydration. Its structure allows it to bind within the outer layers of skin, providing instant and long lasting hydration for up to 72 hours.

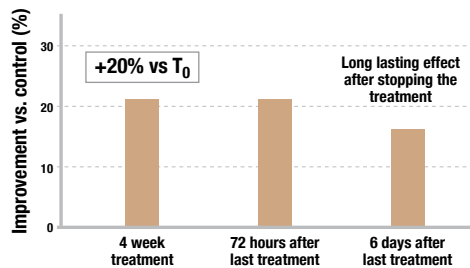

**Resveratrol** – polyphenol found naturally in wine. boost natural defenses to protect against free radicals and environmental aggressors as well as prevents lipid peroxidation.

### DIRECTIONS FOR USE

Gently massage into the skin until completely absorbed, focusing on areas that may benefit from extra radiance.



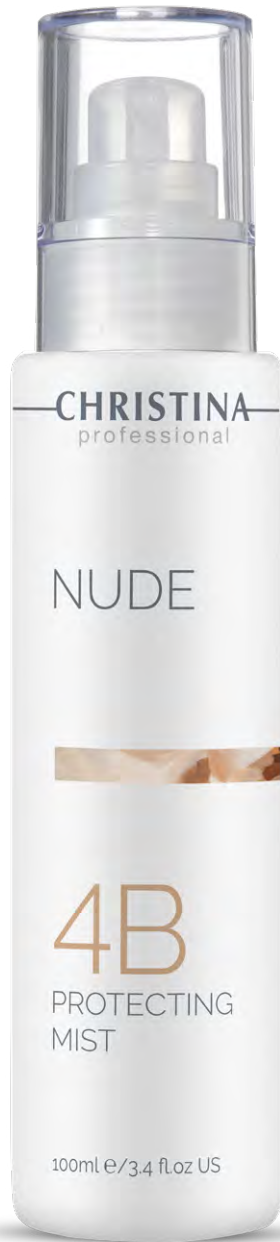

CHRISTINA  
professional

NUDE

4B

PROTECTING  
MIST

100ml e/3.4 fl.oz US

## STEP 4B - PROTECTING MIST

(100 ml)

---

### FUNCTION

---

Clear, cooling body spray delivering fast-acting treatment to hard-to-reach areas, effectively targeting and preventing body breakouts. Enriched with boswellia and calendula extracts, it shields the skin from pollution, microbial activity, and free radicals. The soothing complex of Euphrasia, balm mint, and magnolia helps reduce irritation, providing hydration and calming benefits for clearer, healthier skin.

---

### KEY ACTIVES

---

**Boswellia Extract** - contains unique acids (boswellic acids) that inhibit two pro-inflammatory enzymes, 5-lipoxygenase and elastase, which are responsible for the production of inflammatory mediators, thereby supporting anti-inflammatory effect, skin texture and integrity as well as slow down skin imperfections.

**Calendula Extract** - reduces redness and itchiness, prevents formation of free radicals, strengthens the skin barrier

**Phyto-Extracts** – This complex promotes calming and regenerative effects, making it ideal for sensitive or irritated skin

---

### DIRECTIONS FOR USE

---

Hold the spray approximately 30 cm from the body and apply to clean, dry skin. Allow it to dry for 30-60 seconds before dressing.

NUDE

AT HOME TREATMENT PROTOCOL



## BALANCING CLEANSER

(300 ml)

---

### FUNCTION

---

Gentle cleanser soap infused with salicylic acid and niacinamide. Removes impurities and eliminates excessive sebum from pores, letting the body breathe freely. Green tea and kale extracts detoxify, calm and protect the skin.

---

### KEY ACTIVES

---

**Salicylic acid** - regulates oil production, keeping the skin's sebum levels balanced and preventing the formation of new blemishes. Promotes the skin's natural exfoliation process, helping skin feel softer and smoother.

**Niacinamide** - helps to balance skin, while replenishing essential moisture, leaving skin feeling supple and soothed. Replenishes essential lipids to help protect skin barrier function.

**Green tea and kale** – super-food antioxidants that protect the skin from free radicals, environmental aggressors and pollutants. Helps calm skin, lessen redness and irritation. Promote a more even and radiant skin tone.

---

### DIRECTIONS FOR USE

---

Apply to damp skin. Massage gently. Rinse thoroughly and pat your skin dry.



CHRISTINA  
professional

NUDE

MULBERRY  
ENZYMATIC  
SCRUB

250ml e/8.5 fl.oz US

## MULBERRY ENZYMATIC SCRUB

(250 ml)

---

### FUNCTION

---

Luxurious body polishing exfoliator combining fruit enzymes, plant extracts, and caffeine to instantly remove dead skin cells and impurities, revealing a soft, smooth, and refreshed complexion.

---

### KEY ACTIVES

---

**Mulberry & Pineapple extracts** – Featuring botanical enzymes pectin and bromelain, these enzymes gently exfoliate by breaking down cell adhesion and boosting cell renewal. They help even out skin tone and promote a brighter complexion.

**Raspberry & Pomegranate extracts** – Rich in antioxidants, these extracts protect the skin from free radicals, environmental aggressors, and pollutants. They soothe the skin, reducing redness and irritation while enhancing overall radiance and tone.

**Caffeine** – Known for its stimulating and draining properties, caffeine constricts blood vessels and reduces blood flow, giving the skin a brighter, firmer, and more vibrant appearance.

**Wood Pulp scrub** – A natural exfoliant derived from wood pulp, this modified cellulose is both renewable and biodegradable, providing effective exfoliation while being environmentally friendly.

---

### DIRECTIONS FOR USE

---

Gently massage the scrub onto wet skin in circular motions. Rinse thoroughly. For best results, use 1-2 times a week.



CHRISTINA  
professional

NUDE

MOISTURIZING  
BODY  
MILK

300ml e/10 fl.oz US

# MOISTURIZING BODY MILK

(300 ml)

---

## FUNCTION

---

This luxurious body lotion features a lightweight, silky texture that delivers both immediate and long-lasting hydration. It enhances the skin's ability to retain moisture in any weather condition, leaving the skin feeling velvety and well-nourished. The formula is enriched with amino acids, phyto-ceramides, and marine algae to strengthen the skin barrier, promote softness, and improve elasticity.

---

## KEY ACTIVES

---

**Marine Algae blend** – A potent mix of blue, green, and brown algae that boosts skin moisture, prevents oxidative stress, and enhances tissue quality. Each type of algae provides unique benefits:

- **Blue Spirulina Platensis extract** – Acts as a powerful antioxidant and moisturizing agent, offering photo-protective properties to shield against free radical damage.
- **Green Chlorella Vulgaris extract** – Rich in proteins, amino acids, lipids, carbohydrates, vitamins, and minerals, this micro-alga increases skin hydration and improves texture with its polysaccharides.
- **Brown Laminaria Digitata Kelp extract** – Enhances collagen and elastin synthesis while improving moisture levels and skin texture through its high trace element content.

**Phyto Ceramides** – A protective blend of botanical ceramides designed for dry, mature, and damaged skin. It combines essential fatty acids (omega-3, omega-6, and omega-9) with ceramides-3, delivered in an olive oil base, to support the skin's barrier function, reduce trans epidermal water loss (TEWL), and improve elasticity and comfort.

**Marine Moist** – Contains powerful moisturizing and regenerating amino acids to ensure skin comfort, even under extreme conditions. Its occlusive delivery system promotes effective ingredient penetration, reducing TEWL, increasing hydration, and enhancing barrier protection. Key components include Pseudoalteromonas Ferment Extract for healing and regenerating, and NMF amino acids (serine, alanine, and proline) to restore hydration and maintain the natural barrier function of the epidermis.

---

## DIRECTIONS FOR USE

---

Massage the lotion into the skin in circular motions until fully absorbed.

255





CHRISTINA  
professional

NUDE



RADIANCE  
SERUM

100ml e/3.4 fl.oz US

## RADIANCE SERUM

(100 ml)

---

### FUNCTION

---

Lightweight, moisturizing formula featuring reflective sapphire pigments, red-berry-derived vitamin C, and niacinamide to help improve uneven skin tone and texture, revealing a fresh radiance. Hyaluronic acid and polysaccharides enhance moisture retention, providing long-lasting hydration, promoting skin elasticity, and protecting the skin barrier.

---

### KEY ACTIVES

---

**Radiance Active (berries complex)** - A blend of raspberry, mulberry, blackberry, and bearberry, rich in natural vitamin C. This complex brightens dull skin, boosts collagen synthesis, and promotes a more even, radiant complexion.

**Niacinamide (Vitamin B3)** - A multifunctional active ingredient that improves skin texture and appearance. It brightens and re-balances uneven skin tone.

**Sapphire Golden lights** - Sapphire-like glow pigments promotes immediate body radiance.

**Pentavitin & hyaluronic acid** - works in synergy to protect skin from dehydration. Its structure allows it to bind within the outer layers of skin, providing instant and long lasting hydration for up to 72 hours.

**Resveratrol** – polyphenol found naturally in wine. boost natural defenses to protect against free radicals and environmental aggressors as well as prevents lipid peroxidation.

---

### DIRECTIONS FOR USE

---

Apply all over the body or onto areas where extra care is needed and gently massage into the skin in circular motions.